सत्यमेव जयते

ANNUAL REPORT

2012 – 2013

(1st APRIL 2012 – 31st MARCH 2013)

RIGHT TO INFORMATION

MIZORAM INFORMATION COMMISSION

New Secretariat Complex, Khatla, Aizawl, Mizoram
EPABX: 0389-2334833/2335288/2336288/2336388/2336488
E-mail: mic.mizoram@gmail.com
Website: www.mic.mizoram.gov.in

सत्यमेव जयते

ANNUAL REPORT

2012 – 2013

(1st APRIL 2012 –31st MARCH 2013)

RIGHT TO INFORMATION

MIZORAM INFORMATION COMMISSION

New Secretariat Complex, Khatla, Aizawl, Mizoram
EPABX:0389-2334833/2335288/2336288/2336388/2336488
E-mail: mic.mizoram@gmail.com
Website: www.mic.mizoram.gov.in

MIZORAM INFORMATION COMMISSION
SEVENTH ANNUAL REPORT
2012 – 2013
(1st APRIL 2012 – 31st MARCH 2013)

Table of Contents

Chapter	Subject	Page No.
1.	Introduction	1 – 4
2.	Mizoram information Commission	5 – 8
3.	Activities of Mizoram Information Commission	9 – 16
	Acknowledgement	16
4.	Office Memorandum on Monitoring & Report On The Implementation of Right to Information (RTI) Act	17 -19
5.	The State Chief Information Commissioner, Mizoram (Terms and Conditions of Service) Rules 2012.	20 - 36
6.	The State Information Commissioner, Mizoram (Terms and Conditions of Service) 2012.	37- 47
ANNEXURE I:	Year 2012-13. Implementation of the ProvisionsSection 4 of RTI Act 2005.	48 - 55
ANNEXURE II:	Year 2012-13. Implementation of the Provisions Section 5 of RTI Act 2005.	56 - 63
ANNEXURE III:	Year 2012-13. Implementation of the Provisions Section 6 of RTI Act 2005.	64 -71
ANNEXURE IV:	Year 2012-13. Implementation of the Provisions Section 7 of RTI Act 2005.	72 -81
ANNEXURE V:	Year 2012-13. Implementation of the Provisions Section 8 & 9 of RTI Act 2005.	82 -90
ANNEXURE VI:	Year 2012-13. Implementation of the ProvisionsSection 18-20 of RTI Act 2005.	91 -100
ANNEXURE VII:	Year 2012-13. Implementation of the Provisions Section 19 of RTI Act 2005.	101 - 116

CHAPTER – 1

INTRODUCTION

The Right to Information Act, 2005, is a national legislation passed by the Parliament of India which received the assent of the President on 15th June, 2005 and came into force on 12th October 2005. The Act extends to the whole of India except Jammu & Kashmir (J&K) which has its own J&K Right to Information Act 2009. While certain preliminary clauses came into effect immediately, some came into effect in October, 2005. The Act enables the citizens to exercise their fundamental right to freedom of speech and expression for effective enforcement of their rights granted by the Constitution. **The Act is a powerful tool and it empowers citizens to get information from the Government as a matter of right in order to have good governance, transparency and accountability in the Government and for preventing and fighting corruption.** The preamble of the RTI Act reads as follows:-

"***An Act to provide for setting out of the practical regime of right to information for citizens to secure access to information under the control of public authorities, in order to promote transparency and accountability in the working of every public authority, the constitution of a Central Information Commission and State Information Commissions and for matters connected therewith or incidental thereto.*"**

The provisions of the Act included obligations of Public Authorities, constitution of **Information Commissionsin the Central and States of India,** designation of**Departmental Appellate Authorities (DAAs);Public Information Officers (PIOs)** and **Assistant Public Information Officers(APIO)** and the **power to make rules by various competent authorities**. All the Departments and Undertakings of various Governments and other Bodies established, constituted, owned, controlled or substantially financed by governments including Non-Governmental Organizations (NGO) come under the RTI Act. **Every citizen of India has, under the RTI Act, the right to seek, access, and obtain information (apart from few exceptions) which are held by or under the control of any Public Authority.**Information includes inspection of work, documents, records, taking notes, extracts or certified copies of documents or records, taking certified samples of material, obtaining information in the form of diskettes, floppies, tapes, video cassettes or in any other electronic mode or through printouts where such information is stored in a computer or in any other device.

The Mizoram Information Commission (MIC) was constitutedone year after the Right to Information Act was passed by the Parliament vide a notification issued by the Government of Mizoram in the Department of Information & Public Relations under **No. F. 13011/11/2005-IPR dated 29/6/2006.** The **Commission started functioning with effect from the 5th July, 2006** with the induction of the Chief Information Commissioner and one Information Commissioner who had demitted office after completion of their terms. **During the year under report, the Commission was headed by Chief Information Commissioner (CIC), Mr. Lal Dingliana, Indian Foreign Service(Rtd),** who took 'Voluntary Retirement' (on being selected for CIC while being posted as Ambassador of India),**was sworn-in as CIC by the former Governor Lt Gen. M.M. Lakhera on8th August, 2011.Mr. L. Hrangnawna, Indian Police Service (IPS) Rtd** was sworn in **as Information Commissioner (IC)** by the Hon'ble Governor, Vakkom Purushothaman, **on 21st May 2012.**

According to the Right to Information Act, 2005, the **salaries and allowances payable to and other terms and conditions of service** of –

(a) the **Chief Information Commissioner shall be the same as (Central) Election Commissioner** (and Judge of Supreme Court of India) with Basic Pay of Rs. 90,000/- per month ;

(b) the**Information Commissioner shall be the same as the Chief Secretary of the State** with a Basic Pay of Rs. 80,000/- per month.

For effective implementation of the Act, the **Mizoram Right to Information Rules, 2006** was made and notified under No. F. 13011/4/2005-IPR dated 21.6.2006. However, for want of certain provisions for incorporation, fresh Rules, such as, the **Mizoram Right to Information Rules, 2010,** was notified under No. F. 13011/4/2008-IPR dated 20.9.2010 which was published on official gazette on 24.11.1010.

Section 25 of the Right to Information Act provides that the State Information shall prepare a report on the implementation of the provisions of the RTI Act after the end of each year and forward the report to the appropriate Government for laying it before the State Legislature. In compliance with this provision, the Mizoram Information Commission has prepared the **Seventh Annual Report covering the period 1st April, 2012 – 31st March, 2013.** The Report presents a detailed account of the activities of the Public Authorities associated with the Mizoram Information Commission for the implementation of RTI Act 2005 as well as the main activities of Mizoram Information Commission apart from those of routine nature during the period of Report.

Organisational Structure of Mizoram Information Commission

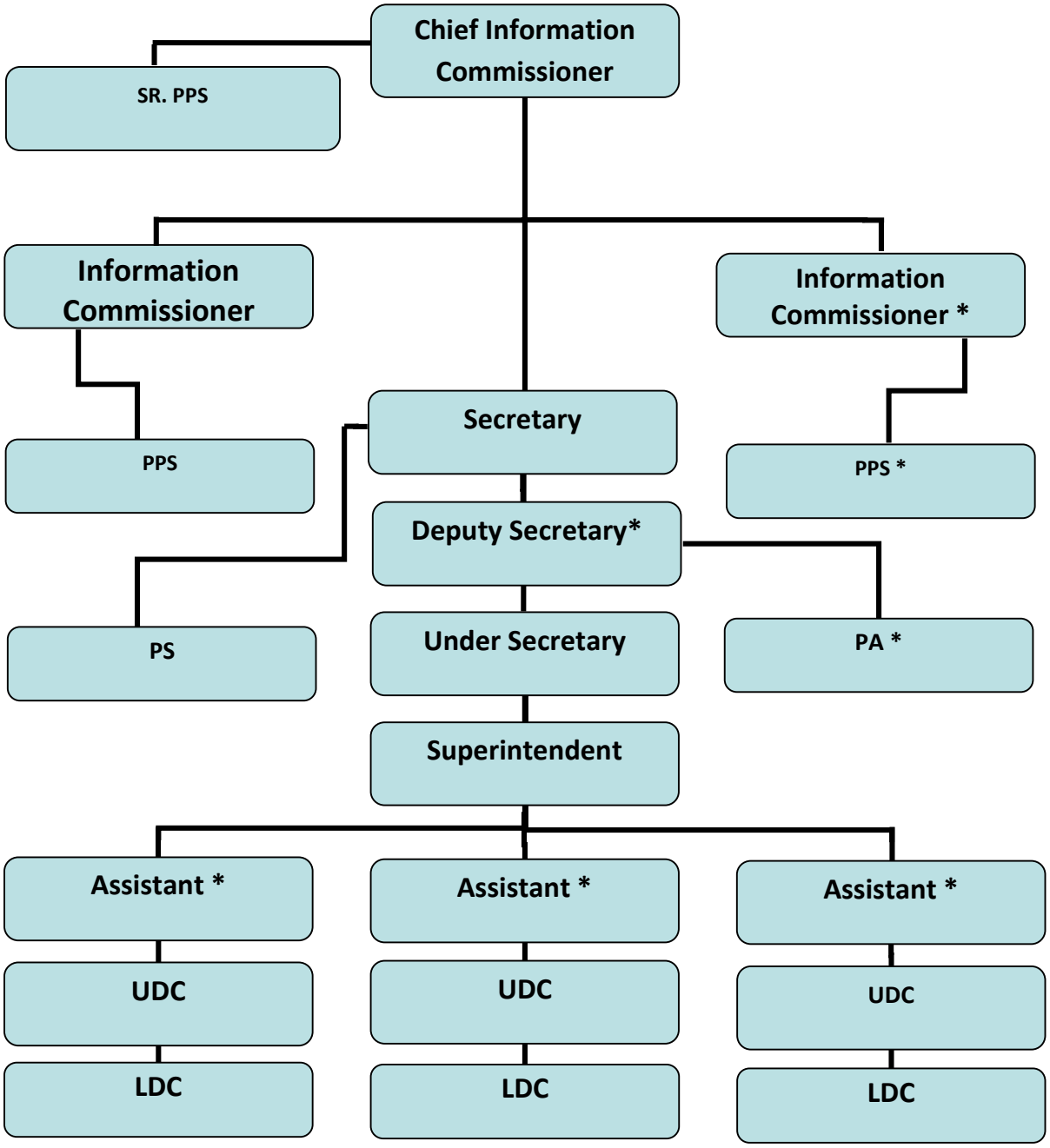

*Vacant

Inauguration of RTI Week by Hon'ble Shri Lal Thanhawla, Chief Minister, Mizoram on 5th October, 2012 at Vanapa Hall who released the RTI Guidelines Booklets.

Welcome speech by Pu Lal Dingliana, IFS (Rtd), Chief Information Commissioner, Mizoram Information Commission at the Inauguration of RTI Week, 2012, at Vanapa Hall on 5th October, 2012.

Mr. Lal Dingliana, IFS (Rtd), Chief Information Commissioner, addressing the RTI Week, 2012 function at Kolasib on 8th October, 2012.

Mr. Satyananda Mishra, Central Chief Information Commissioner visited the office of the State Information Commission on 2nd May, 2012 during his tour of Mizoram from 29th April to 2nd May, 2012.

Swearung in of Pu L.Hrangnawna, IPS (Rtd), as Information Commissioner by Shri Vakkom Purushothaman, Governor of Mizoram on 21.5.2012.

Inauguration of RTI Week (5th – 12th October, 2012) at Saiha by Mr. Vanlalngena, Additional Deputy Commissioner, Saiha.

Inauguration of RTI Week (5th – 12th October, 2012) at Mamit by Mr. V.Lalremthanga, Deputy Commissioner, Mamit District.

Inauguration of RTI Week (5th – 12th October, 2012) at Serchhip by Mr. Lalsangliana, Additional Deputy Commissioner, Serchhip District.

Inauguration of RTI Week (5th – 12th October, 2012) at Lunglei by Mr. V.Sapchhunga, Deputy Commissioner, Lunglei.

Inauguration of RTI Week (5th – 12th October, 2012) at Lawngtlai by Mr. L. Hrangnawna, IPS (Rtd), Information Commissioner, Mizoram Information Commission.

CHAPTER – 2

MIZORAM INFORMATION COMMISSION

The **Chief Information Commissioner, Mr. Lal Dingliana, Indian Foreign Service (Rtd),** who has been taking the reins of the Mizoram Information Commission **since 8.8.2011**, **was supplemented by the appointment of Mr. L. Hrangnawna, Indian Police Service (Rtd), as Information Commissioner,** (*against one of the two vacant posts of Information Commissioners)*, who was sworn-in by the Hon'ble Governor of Mizoram on **21.5.2012**

The office of the Mizoram Information Commission continues to be located in an All India Service Officers' Residential Building in the New Secretariat Complex. However, **the State Government has since allotted a plot of land within the New Secretariat Complex for construction of the office building of the Mizoram Information Commission**. Initiatives have been taken for preparation of plan and estimate for allocation of the required fund from the State Exchequer for the construction of the Office building.

The Mizoram Information Commission has been receiving and enquiring into the '**RTI Complaints'** relating to access to information under the control of the Public Authorities submitted to the Commission and deciding/taking necessary actions on merit as per Section 18 of the RTI Act. The Commission has also been receiving and disposing of **'Appeals' (Second Appeals)** against the decisions on the First Appeals by Departmental Appellate Authorities (DAAs) as per Section 19 of the Act. In addition the Commission has been interacting with various '**Visitors to the MIC Office'**. The Commission has the power to impose **'Penalty'** on the defaulting State Public Information Officers (SPIOs) in terms of Section 20(1) of the Act. It can also recommend ''**Disciplinary Actions**' against the erring SPIOs.

Mizoram, being a small State, located in the remote North East of India, with a population of about 10 Lakhs only, the number of RTI Applications being received are still rather small (as compared to other States) but increasing significantly. There is still tremendous need to make the people in Mizoram more aware of the RTI Act. **Mizoram Information Commission has been taking various measures to increase RTI Awareness in order to inform the General Public and the Public (Government) Authorities** about the RTI Act and the ways and means of making use of this important Act.

The **'Annual RTI Week',** which has not been observed in Mizoram prior to 2011, has since been organized each year in all the Districts of Mizoram; **Leaflets** and separate **Booklets on RTI Guidelines** for the '***Information Seekers/Applicants'*** as well as '***Special Guidelines' for the 'Public Authorities'*** **(Government officials)** have been brought out, which have been distributed widely; **Public Meetings and Workshops** have been organized; and RTI **Advertisements** by way of **'RTI Roadside Hoardings'; 'RTI Banners'** at important events as well as **i**n the TV and Newspapers etc are being made regularly apart from over one hour '**Special RTI Programme'** on the TV.

It is heartening to note that from a figure of **476 RTI Applications received in 2006-07** the number of RTI Applications received **in 2012-13**was **1316,** which is **25.93% increase over the figure of 1045 RTI Applications received in 2011-1**2, which, in turn, was **41% increase over the figure of 741** RTI Applications **in 2010-11**. As per available records, **a total of 4821 RTI Applications have been received from the inception of Mizoram Information Commission till 31st March 2013**. The fact that only limited number of '**RTI Complaints'** and '**Second Appeals'** are reaching the Mizoram Information Commission indicate that the **Public Authorities concerned[the State Public Information Officers (SPIOs) and the Departmental Appellate Authorities], are doing their RTI duties satisfactorily.**

Particulars of Information Officers in MIC:

Particulars of the Information Officers of the Mizoram Information Commission during 2012-2013 are indicated below:-

Sl. No.	Name of Public Authority	Name and Designation of DAA	Name and Designation of PIO
1.	Mizoram Information Commission	Smt. Lalsawmi, Secretary, Mizoram Information Commission New Secretariat Complex, Aizawl, Mizoram-796 001 Ph: 0389-2334826 (Telefax) EPABX : 0389-2334833, 2335288, 2336288, 2336388, 2336488 E-mail: mic.mizoram@gmail.com Website:www.mic.mizoram.gov.in	Shri K. Zadawla, U/Secy., Mizoram Information Commission New Secretariat Complex Aizawl, Mizoram-796 001 Ph:0389-2335542(Telfax) EPABX : 0389-2334833, 2335288, 2336288, 2336388, 2336488 E-mail: mic.mizoram@gmail.com Website:www.mic.mizoram.gov.in

Sanctioned strength and number of posts filled during 2012-2013:

The sanctioned strength and the number of posts filled during the period under report are indicated below:-

Sl.No.	Designation of the Posts	No. of sanctioned posts	No. of Posts filled
1.	Chief Information Commissioner	1	1
2.	Information Commissioner	2	1
3.	Secretary	1	1
4.	Senior PPS	1	1
5.	Deputy Secretary	1	-
6.	Under Secretary	1	1
7.	Principal Private Secretary	2	1
8.	Superintendent	1	1
9.	Stenographer Grade I (Pvt. Secretary)	1	1
10.	Assistant	3	-
11.	Stenographer Grade III (P.A)	1	-
12.	U.D.C.	3	3
13.	L.D.C.	3	3
14.	Driver	4	4
15.	Despatch Rider	1	1
16.	Grade IV/Peon/Chowkidar	10	10

Budget of the Mizoram Information Commission:

During 2012-2013, a budgetary provision of Rs. 216.85 lakhs has been allotted to the Commission as tabulated below:-

(Rupees in lakhs)

Head	**Budget**	**Expenditure**
Salary (01)	80.80	103.50
Wages (02)	41.00	9.21
Medical Treatment (06)	4.05	10.39
D.T.E. (11)	5.00	2.57
O.E. (13)	56.00	56.00
Rent, Rate & Taxes (14)	9.00	-
O.A.E. (20)	6.00	7.00
Adv. & Publicity (26)	6.00	3.44
Other Charges (50)	1.00	1.00
Total	**216.85**	**193.11**

CHAPTER - 3

ACTIVITIES OF MIZORAM INFORMATION COMMISSION DURING THE PERIOD 1ST APRIL 2012- 31ST MARCH 2013.

The Commission has been putting in utmost efforts for the successful implementation of the various provisions of the RTI Act by the Public Authorities inasmuch as it has taken various measures for the awareness of the RTI Act among the General Public and the Public Authorities. **The following are some of the main activities** (apart from those of routine nature)**in the Mizoram Information Commission during the period under report:-**

1). In fructifying the invitation extended by Mr. Lal Dingliana, the State Chief Information Commissioner (SCIC),**the Central Chief Information Commissioner (Central CIC), Mr. Satyananda Mishra,** accompanied by his wife, **made the first ever official visit to Mizoram** (and also the North East)by Central CIC from 29th April to 2nd May, 2012. They were treated as 'State Guests' by the Government of Mizoram. The Central **CIC called on the Hon'ble Governor, Shri. Vakkom Purusothaman** followed by a '**Call' on the Hon'ble Chief Minister, Pu Lal Thanhawla,** who hosted an exclusive Lunch for the Central CIC. During these meetings very useful discussions on the implementation of RTI Act in India and in Mizoram took place. **Central CIC also visited the Office building of the Mizoram State Information Commission** where excellent discussions, beneficial to the Mizoram Information Commission, were held. In the course of his visit, the **Central CIC addressed Senior Officials of the both the Central and the State Governments** in a meeting organised in the Auditorium of the Information & Public Relations Department on 1.5.2012.

2). **Mr. L. Hrangnawna, IPS (Rtd) was appointed** against one of the two vacant posts of Information Commissioners and was sworn in as **Information Commissioneron 21.5.2012** by the Hon'ble Governor of Mizoram, Shri Vakkom Purushothaman.

2). RTI Week, 2012, was observed for the second time in all the 8 District capitals of Mizoram **from 5th to 12th October, 2012**. On the occasion of RTI Week 2012, with the financial support of DoPT of Govt. of India, **Mizoram Information Commission brought out two separate RTI Booklets** as follows:

(1) '***Guidelines for Departmental Appellate Authorities, State Public Information Officers and State Assistant Public Information Officers;*** and

(2) ***'Guidelines for Information Seekers/Applicants***

3). The function **to mark the RTI Week 2012 in the Capital, Aizawl,** was organized by the Mizoram Information Commission in **collaboration with the Department/Directorate of Information and Public Relations (I &PR)** while in other Districts the functions were organized in collaboration with the **Offices of Deputy Commissioners and Directorate of I &PR**.

The **Inaugural Functionwas held on 5th October, 2012** at Vanapa Hall where **Hon'ble Mr. Lal Thanhawla**, **the Hon'ble Chief Minister**(and nodal Minister for Mizoram Information Commission), was again kind enough to spare his valuable time to grace the function **as the Chief Guest and to inaugurate the RTI Week 2012.** The Hon'ble Chief Minister also **released the two RTI Booklets (**mentioned above**).**The Booklets were distributed free of cost to the participants and subsequently to State Dignitaries, various public authorities, NGOs, prominent citizens and others needy on request. The Booklets are very much in demand and it is expected that publication of the Booklets will go a long way in bringing about the awareness of the RTI Act by Government officials and non-officials. **Following the wish of the Hon'ble Chief Minister that information on the RTI Act may also be disseminated to the Local and Village Authorities so that they can understand and use the RTI Act for useful purposes,** copies of the above **booklets were given to all Local Councils within Aizawl District**(and also distributed to **Village Councils in other Districts**).

4). In view of the fact that **RTI Act can contribute and play important roles in order to improve the Society, for moral reformation and for preventing and fighting corruption,** the **Mizoram Information Commission (MIC) took the** initiatives in **sending, with a covering Letter from the Chief Information Commissioner, the Annual Report of the MIC as well as the two RTI Guidelines Booklets (mentioned earlier) to the Leaders of different denominations of Churches in Mizoram, Leaderships of different NGOs and those organizations involved in practicing RTI Act.** It is encouraging to receive communications of appreciation from these organizations for the gesture of the MIC.

5). **The Chief Information Commissioner, Mr. Lal Dingliana, attended, as a Chief Guest, the RTI Week 2012 function in Kolasib,** which was organized jointly by the Mizoram Information Commission, the Deputy Commissioner, Kolasib, and the Directorate of Information & Public Relations at Kolasib on 8.10.2012. The function was attended by Heads of Departments, SPIOs, SAPIOs, NGOs, journalists and prominent citizens. Apart from speeches on RTI Act, there was a session for 'Interaction' and also a performance of RTI Skit by Local Artists. Two Booklets prepared by the Mizoram Information Commission for the awareness of the RTI Act were distributed to the participants. The function was well attended and was considered to be a success.

6). **Inauguration of RTI Week 2012 at Lawngtlai on 5th October 2012 was attended by Mr. L. Hrangnawna**, IPS **(Rtd), Information Commissioner, Mizoram Information Commission, as Chief Guest**. The inauguration was well attended by Heads of Departments, SPIOs, SAPIOs, educational institutions, NGOs, journalists and prominent persons. A good session for interaction was held which was found beneficial to all participants. Two Booklets prepared by the Mizoram information Commission were distributed to the participants.

7). **The Chief Information Commissioner Mr. Lal Dingliana and the Information Commissioner, Mr. Hrangnawna, attended the 7th RTI Convention** organized by the Central Information Commission in Delhi from 12th to 13thOctober, 2012 which was **inaugurated by the**

Hon'ble Prime Minister and also was addressed by different dignitaries as well as by those who have been leaders in the implementation of the RTI Act. The RTI 2012 Convention was, once again, an important opportunity to learn more about the on-going process of implementing RTI Act all over India and also for interacting with Central and State Chief Information Commissioners and Information Commissioners.

8). In the course of his **tour to Vairengte on 8.11.2012, the Chief Information Commissioner, Mr. Lal Dingliana** had discussions with Government officials and Village Council authorities and apprised them of the RTI Act, the part played by the public authorities, the Mizoram Information Commission and the role of the General Public in the good governance of the Government.

9). For a **Special TV programme "*RTI ACT Chungchang*"** lasting over an hour, t**he Chief Information Commissioner, Mr. Lal Dingliana was interviewed by ZONET Zawlbuk Cable TV** in its developmental project known as '**Zoram Kalsiam'** in which, apart from responding to many questions, he was able to speak about the Right to Information (RTI) Act, 2005 in detail such as the ways and means of using this important Act; the roles of various Public Authorities, the General Public and the State Information Commission in the successful implementation of the Act. The interview was telecasted on 12.11.2012 and was subsequently repeated a number of times on other days during the prime time of the ZONET Zawlbuk TV Channel. This Special RTI programme on TV was considered to be highly successful as it was possible to be watched in different parts of Mizoram and people have conveyed their appreciation for the special RTI programme.

10). The Chief Information Commissioner, Mr. Lal Dingliana, realizing soon after holding his post that Mizoram Information Commission does not have '***The Terms and Conditions of Service of both the Chief Information Commissioner and the Information Commissioner***', took immediate step to make fresh Drafts of the 'Terms and Conditions of Service' as the ones prepared earlier during the terms of the previous incumbents CIC and IC were not approved by the Government of Mizoram.

After obtaining information from some other State Information Commissions and also after consulting the Central Information Commission, fresh Draft proposals were then submitted to the State Government for approval. Accordingly, **the approved 'Terms and Conditions of Service of the Chief Information Commissioner' and the 'Terms and Conditions of Service of the Information Commissioner' were issued by the State Government vide No. B. 13017/1/2009-P&AR (GSW) dt. 9.1.2013 and No. B. 13017/1/2009-P&AR (GSW) dt. 9.1.2013 respectively and the same were published in the Mizoram Gazette on dt. 16.1.2013**. Copies of Service Rules of the Chief Information Commissioner and that of the Information Commissioner are appended herein below at Chapter-5 and Chapter -6 of this Report respectively.

11). As per the approval conveyed by the State Government vide No. D. 13017/1/2009-P&AR (GSW) Pt dt. 14/12/2012, **4 (four) officers of the 5 Deputationists, who opted for permanent absorption into the Mizoram Information Commission, were absorbed** and a notification to that effect was issued by the Commission vide No. A. 12011/1/2012-MIC dt. 15.1.2013.

12). During the period under report**, service confirmation was given to 3 UDCs, 3 LDCs and 8 Grade IV employees of the Mizoram Information Commission, leaving 1 driver and 2 Grade IV unconfirmed.**

13). After obtaining vigilance clearance from Vigilance Department, **3 Drivers Grade III and 1 Despatch Rider Grade III were given promotion to Grade II** during the reporting period.

14). A **separate major "Head of Account" was allotted to the Mizoram Information Commission (MIC) from the Financial Year, 2013-14.**Earlier MIC was clubbed with Secretariat Administration Department (SAD) of the Government of Mizoram. **The lacuna that MIC is not one of the Departments of Govt. of Mizoram but an Autonomous Commission under RTI Act was pointed out,** which resulted in the allotment of a separate Major Head of Account.

15). **Two Suzuki Baleno Cars, provided in 2006 at the time of the inception of the Mizoram Information Commission (MIC) for the Official VIP Cars of the Chief Information Commissioner (CIC) and the Information Commissioner (IC) were replaced in March 2013**, with the approval of the Government of Mizoram, **by two Hyundai Elantra cars**. The MIC acknowledge with thanks the acceptance of the proposal for replacement of the cars made to the Hon'ble Chief Minister (&Nodal Minister for MIC) and the subsequent proposals made to the Government of Mizoram for additional funds for the purchase of the two new Cars as well as the proposal for transfer, in public (government's) interest, of the two old Baleno VIP cars to the Government of Mizoram by way of "**Asset Transfer**" instead of "Condemning" and auctioning as the Cars could still be utilized by the Government for some other useful purposes, while they may considered to be no longer appropriate for use as VIP cars for the CIC and IC.

16). Since one post of Information Commissioner has been filled up during the year, with the concurrence of the Govt. of Mizoram, **the vacant post of Principal Private Secretary to Information Commissioner has also been filled up on co-terminus basis with effect from 24.1.2013.**

17). During the period of reporting, the **Mizoram Information Commission has spearheaded and increased its advertisement and for RTI awareness and publicity campaigns** through a variety of initiatives such as putting up (1) **Roadside Hoardings**; (2) **RTI Banners/Posters** displayed at different Public functions/events; (3) **RTI advertisements** in the local print (Newspapers) and Electronic media (TVs) as well as NGO publications, community Local Weeklies and Church weekly publications. In addition a special programme on RTI lasting over one hour was telecasted with ZONET TV. During the year under report, as many as **35 RTI Roadside hoardings** have been put up indifferent localities in Aizawl as well as in different Towns of Mizoram; **37 RTI Display advertisements** in the newspapers and magazines and **21 RTI Banner advertisements** in various public functions have been made. It is very encouraging to notice marked improvements in the awareness of RTI Act among the General Public as well as the Public Authorities (Government Officials).

18). **Having had no building of its own, the Mizoram Information Commission** continued to be located in the building of All India Transit Accommodation in the New Secretariat Complex since its inception in 2006. In view of the fact that the space and the facilities available in the present accommodation are extremely inadequate, the Commission has been pursuing with the Government of Mizoram and the Department of Personnel and Training (DoPT) of Govt. of India the request for provision of an independent Office building. **The Commission welcomed with appreciation that the Government of Mizoram has allotted a site in the New Secretariat Complex for the construction of the Office Building of the Commission**. Detailed Drawings of the proposed Office Building and estimate has been prepared which was submitted to the DoPT of Government of India with a request for assistance and allotment of funds under the erstwhile scheme for construction the Office Buildings of State Mizoram Information Commission, introduced soon after the RTI Act came into force in 2005.

19). In **order to facilitate better and more easy access to the Mizoram Information Commission** by the General Public and particularly by those interested in the RTI Act, **the existing single line PABX was enhanced by installing 4 more landline telephones, with the following numbers namely, 2335288, 2336288, 2336388 and 2336488.**

20). **The Commission noted with gratitude that most of the Reports of the Public Authorities are very encouraging which imply much more awareness of the RTI Act and the Rules have been implanted in the minds of such Public Authorities.** However, the Commission observed with regret that there are still some Public Authorities which need to pay more attention and give serious thoughts while giving replies to the Questionnaires, especially in regard to Section 4 of the RTI Act, 2005. **The perfunctoriness of some of these Public Authorities prompted the Commission to issue an Office Memorandum on 'Monitoring and Report on the implementation of the Right to Information Act'** which was given to all Public Authorities for strictly adhering to the correct answers set out to them for the Annual Report of the Mizoram Information Commission. (*Copy of the Office Memorandum is appended herein in this Report underChapter-4.)***The Commission has**

requested all Public Authorities to be more careful and attentive while sending their Reports to the Commission. The Commission has pointed out that hasty and superficial replies in future will not be taken lightly.

21). During the period covered by this Annual Report, **information were submitted by 113 Public Authorities, of which 86 Public Authorities received 1,316 RTI Applications while 27Public Authorities submitted 'Nil' reports in regard to RTI Applications**. Names of such Public Authorities may be seen at Annexure-3. During the period of Report, the **Commission also received 8 RTI Complaints and 1 Second Appeal, which were all settled. Two (2) Applications directly received by the Commission were forwarded** to the concerned Public Authorities for further action.

ACKNOWLEDGEMENT

The Mizoram Information Commission (MIC)acknowledges with grateful thanks the cooperation extended to the MIC for the implementation of RTI Act 2005 by the Government of Mizoram, in particular by the Hon'ble Chief Minister (and the Nodal Minister for MIC); the Department and Directorate of Information and Public Relations of Govt. of Mizoram: the Deputy Commissioners and the District Authorities concerned in all the Districts of Mizoram. The Commission noted with sincere appreciation the increased awareness of the RTI Act, 2005 by the General Public as well as the Public Authorities. It is encouraging that while the number of RTI Applications, being received by the Public authorities, are increasing each year, the number of RTI Second Appeals and the Complaints to the Commission have come down as compared to the previous year, which can be attributed to the satisfactory functioning of the Public Authorities in regard to their RTI duties. The Commission also conveys its gratitude to most of the Public Authorities for the prompt and timely submission of their Reports which has enabled the Commission to make this Annual Report without much delay and it is hoped that in future the Commission will even get better cooperation from all Public Authorities.

CHAPTER 4

No.F.12015/2/2013-MIC
MIZORAM INFORMATION COMMISSION
NEW SECRETARIAT COMPLEX
MIZORAM: AIZAWL

OFFICE MEMORANDUM

Dated Aizawl, the 3rd July, 2013

Subj: MONITORING AND REPORT ON THE IMPLEMENTATION OF RIGHT TO INFORMATION (RTI) ACT.

The Right to Information (RTI) Act 2005 under Section 25 indicates the requirement of Public Authorities to provide to Mizoram Information Commission (MIC) "Inputs" required for the preparation of Annual Report on the Implementation of RTI Act in the State.

Section 25 (1) *States that "The Central Information Commission or State Information Commission, as the case may be, shall, as soon as practicable after the end of each year, prepare a "Report" on the implementation of the provisions of this Act (RTI) during that year and forward a copy to the appropriate Government"*

Section 25 (2) clearly stated that *"Each Ministry or Department shall, in relation to the Public Authorities within their jurisdiction, collect and provide such information to the Central or State Information Commission as is required to prepare the Report under this section and comply with the requirements concerning the furnishing of that information and keeping of records for the purposes of this section."*

Section 25 (4) *mention that "The Central or State Government, as the case may be, may, as soon as practicable after the end of each year, cause a copy of the Report of the Central Information Commission or State Information Commission, as the case may be, referred to in sub-section (1) to be laid before each House of Parliament or, as the case may be, before each House of the State Legislature, where there are two Houses, and where there is one House of the State Legislature before that House."*

For this reason, every Department under the Govt. of Mizoram are to compile the required information pertaining to their office and all its subordinate offices in a prescribed form given to them by the Commission and submit the same to the Commission by 30th June of each year.

In order to have better monitoring and compilation of the "inputs" from the Public Authorities the MIC had called for "Quarterly Reports" to be submitted on regular basis.

Mizoram Information Commission has observed that while there are Departments, which have adhered to the "Guidelines" for the submission of the Report, there are several Departments, which have not taken their Report seriously. The concerned Public Authority not only did not bother to submit "Quarterly Report" after proper scrutiny in time; but also submitted their "Annual Report" to MIC after inordinate delay. They have submitted some part of the Report to same each year without giving attention and making effort for implementation of RTI Act, 2005 especially in regard to Section 4 of the RTI Act i.e. the obligation of Public Authorities which are required to be complied by all Departments.

2. **It is also observed that several Departments had enclosed old and outdated Notifications regarding appointment of DAAs, SPIOs and SAPIOs in their Monitoring Report.** In some cases appointments of DAAs, SPIOs and SAPIOs have been made by "Designations" only. This is not acceptable because **Officers have to be appointed giving their "Names" and "Designations" so that responsibilities can be fixed in the eventually of not adhering to RTI Act by DAA, SPIO and SAPIO.** In future, Office Orders containing the latest appointments of DAAs, SPIOs and SAPIOs by names and designation may be enclosed along with the Report of different Departments of the Government of Mizoram.

Sd/-
(LALSAWMI)
SECRETARY
Mizoram Information Commission

Memo No. F. 12015/2/2013 – MIC Dated Aizawl, the 3rd July, 2013

Copy to:-

1. Principal Secretary to Chief Minister and Nodal Minister of Mizoram Information Commission.
2. P.S to Chief Minister, Mizoram for information.
3. Sr.PPS to Chief Secretary, Mizoram.
4. All Administrative Departments.
5. All Heads of Departments.
6. DeputyCommissioner,Aizawl/Lunglei/Saiha/Champhai/Kolasib/Mamit/ Lawngtlai/Serchhip, with a request to submit similar report under his Jurisdiction.
7. Managing Director, MKVIB, MIZOFED, ZIDCO, MIFCO, ZOHANDCO,

   MAHCO, MAMCO, MCAB Ltd., MSSWAB, MSCU, ZENICS, MULCO/

   President, MBSE, Aizawl, Mizoram, for similar action.
8. Guard File.

Sd/-
SECRETARY
Mizoram Information Commission
New Secretariat Complex, Khatla
Mizoram: Aizawl

CHAPTER 5

"THE STATE CHIEF INFORMATION COMMISSIONER, MIZORAM (TERMS AND CONDITIONS OF SERVICE) RULES 2012".

GAZETTE NOTIFICATION

NO.B.13017/1/2009 – P &AR (GSW), the 9th January, 2013. In exercise of the powers conferred by section 27(1) read with Section 16(1) and (5) (a) of the Right to Information Act, 2005 (22 of 2005), the Governor of Mizoram is pleased to make the following Rules, namely:-

CHAPTER I

PRELIMINARY

1. Short title and commencement:

(1) These rules may be called " The State Chief Information Commissioner, Mizoram (Terms and Conditions of Service) Rules, 2012".

(2) They shall come into force from the date of their publication in the Mizoram Gazette.

2. Definition

In these rules, unless the context otherwise requires –

(a) Chief Information Commissioner means the State Chief Information Commissioner, Mizoram appointed under sub – Section (3) of Section 15 of the RTI Act, 2005.

(b) Chief Election Commissioner means the Central Chief Election Commissioner of India appointed under Article 324 of the Indian Constitution.

(c) Chief Justice means the Chief Justice of India, but does not include any acting Chief Justice.

(d) Election Commissioner means the Central Election Commissioner of India appointed under Article 324 of the Indian Constitution.

(e) Judge means a Judge of the Supreme Court of India.

CHAPTER II
STATUS OF THE STATE
CHIEF INFORMATION COMMISSIONER, MIZORAM.

3. **Section 16(5)(a) of the RTI Act, 2005 provides,** "***the salaries and allowances payable to and other terms and conditions of service of the State Chief Information Commissioner, Mizoram shall be the same as that of the (Central) Election Commissioner (of India)***". Further, Section 3(1) of the Election Commission (Condition of Service of Election Commissions and Transaction of Business) Act, 1991 states, ' ***there shall be paid to the Chief Election Commissioner and other Election Commissioner a salary which is equal to the salary of a Judge of the Supreme Court'***, and **Section 8** ***ibid*** **indicates,** "The conditions of service relating to Travelling Allowances, provisions of rent – free residence and exemption from payment of income – Tax on the value of such rent – free residence, conveyance facilities, sumptuary allowance, medical facilities and such other conditions of service as are for the time being applicable to a Judge of the Supreme Court under Chapter 4 of the Supreme Court Judges (Condition of Service) Act, 1958 (41 of 1958) and the rules made there under, shall0, so far as may be, apply to the Chief Election Commissioner and other Election Commissioners".

Accordingly, the status of the State Chief Information Commissioner, Mizoram shall be the same as that of the Central Election Commissioner of India.

CHAPTER III
TERMS OF OFFICE

4. (1) The State Chief Information Commissioner, Mizoram shall hold office for a term of 5 (five) years from the date on which he enters upon his office or till he attains the age of 65 years whichever is earlier and shall not be eligible for reappointment.

[Section 16(1) & Proviso to Section (1) of the RTI Act, 2005]

(2) The State Chief Information Commissioner, Mizoram shall, before he enters upon his office, make and subscribe before the Governor of Mizoram or some other person appointed by him in that behalf, an oath or affirmation according to the form set out for the purpose in the First Schedule to the RTI Act, 2005.

[Section 16(3) of the RTI Act, 2005]

(3) (i) The State Chief Information Commissioner, Mizoram may, at any time, by writing under his hand addressed to the Governor of Mizoram, resign from his office.

[Section 16(4) of the RTI Act, 2005]

(ii) The State Chief Information Commissioner, Mizoram may be removed, in the manner specified under Section 17of the RTI Act, 2005.

[Proviso of Section 16(4) of the RTI Act, 2005]

CHAPTER IV

SALARIES & ALOWANCES

5. **(a) SALARY:** Salaries and allowances payable to and other terms and conditions of service of the State Chief Information Commissioner, Mizoram shall be the same as that of the Central Election Commissioner.

[Section 16(5) of the RTI Act, 2005]

Accordingly, there shall be paid to the State Chief Information Commissioner, Mizoram by way of salary Rs. 90,000/- (Rupees ninety thousand) per mensem as amended from time to time, which is equivalent with the salary of the Election Commissioner.

Provided that if the State Chief Information Commissioner, Mizoram at the time of appointment is in receipt of a pension, (other than a disability or wound pension) in respect of any previous service under the Government of India or under the Government of State or any previous service rendered in a Corporation established by or under any Central Act or State Act or a Government Company owned or controlled by the Central Government or the State Government, his salary in respect of the service as the State Chief Information Commissioner, Mizoram shall be reduced by the amount of pension equivalent to the retirement benefits.

[Section 3 of the Election Commission (Conditions of Service of Election Commissioners & Transaction of Business) Act, 1991]

Provided further that the salaries, allowances and other conditions or service of the State Chief Information Commissioner, Mizoram shall not be varied to his disadvantages after his appointment.

(b) DEARNESS ALLOWANCE: There shall be paid to the State Chief Information Commissioner, Mizoram by way of Dearness Allowance, which is equal to the percentage of Dearness Allowances released by the Government of India from time to time and which shall be computed from the amount of salary immediately before reduction of the amount of his pension.

(c) SUMPTUARY ALLOWANCE: A monthly Sumptuary Allowance as admissible to the Election Commissioner shall be admissible to the State Chief Information Commissioner, Mizoram under clause (a) of sub – section (5) of the Section 16 of the RTI Act, 2005.

Accordingly, he is entitled to a sumptuary allowance of Rs.15, 000/- (Rupees fifteen thousand) per month".

[Section 8 of the Election Commission (Conditions of Service of Election Commissioners & Transaction of Business) Act, 1991 as amended by Act No. 4 of 1994.]& [Section 23B of the Supreme Court Judges (Salaries and Conditions of Service) Act, 1958 as amended by Ordinate No. 1 of 2009, as may be amended from time to time]{Government of Mizoram Notification No. A.26019/1/09 –FIN (PRU) dt.2nd September, 2010.}

(d) HOUSE RENT ALLOWANCE: Where, for any reason, the State Chief Information Commissioner, Mizoram does not avail himself of the use of an official residence, he shall be paid every month an allowance equivalent to an amount of 30% of his pay as HRA in lieu of rent – free official residence as admissible to the Election Commissioner of India.

[Section 23(1A) of the Supreme Court Judges (Salaries and Conditions of Service) Act, 1958]

CHAPTER V

LEAVE AND ENCASHMENT OF LEAVE SALARY

6. (A) (1) A person who, immediately before the date of assuming office of the State Chief Information Commissioner, Mizoram was in service of the Government may be granted during his tenure of office but not thereafter, leave in accordance with the rules for the time being applicable to the service to which he belonged before such date and he shall be entitled to carry forward the amount of leave standing at his credit on such date.

[Section 5(1) of the Election Commission (Conditions of Service of Election Commissioner & Transaction of Business) Act, 1991]

(2) Any other person, who is appointed as the State Chief Information Commissioner, Mizoram may be granted leave in accordance with such rules as are applicable to a member of the All India Service.

[Section 5(3) of the Election Commission (Conditions of Service of Election Commissioner & Transaction of Business) Act, 1991]

(3) The power to grant or refuse leave to the State Chief Information Commissioner, Mizoram and to revoke or crucial leave granted to him shall vest in the Governor of Mizoram.

[Section 5(3) of the Election Commission (Conditions of Service of Election Commissioner & Transaction of Business) Act, 1991]

(B) (1) The State Chief Information Commissioner, Mizoram shall, on his demitting office except by resignation, shall be entitled to claim encashment of Earned Leave in respect of the earned leave at his credit subject to a maximum period prescribed for encashment of such leave under the All India Services (Leave) Rules, 1955 as amended from time to time.

[Section (1) (2) of the Election Commission (Conditions of Service of Election Commissioners & Transaction of Business) Act, 1991, read with Section 4A of the Supreme Court Judges (Salaries and Conditions of Service) Act, 1958]

(2) In case the State Chief Information Commissioner, Mizoram demits office by resignation, he is entitled to encashment of leave at his credit on the date of cessation of service to the extent of half of such leave at his credit subject to half of the maximum period sated above.

Provided that the overall limit for encashment of leave including both earned leave and half pay leave shall not exceed 300 days. To make up for the shortfall in earned leave, no commutation of half pay leave shall be admissible.

CHAPTER VI

TRAVELLING ALLOWANCE AND LEAVE TRAVEL CONCESSION

7. (A) TRAVELLING ALLOWANCE: (1) When a Government servant appointed to be the State Chief Information Commissioner, Mizoram travels by train to join his post, he may, at his option and in lieu of drawing Travelling Allowance under the rule governing a journey on transfer applicable to him, travel in a reserved compartment of the highest class. He shall also be entitled to a lump sum transfer grant and packing allowance at the rates as are admissible to a person holding such a post when transferred or deputed to another place or post.

(2) When a person not already in Government service is appointed to be the State Chief Information Commissioner, Mizoram, he may when travelling by train to join his post, travel in a reserved compartment of the highest class.

(3) When the State Chief Information Commissioner, Mizoram travels on duty, he shall be entitled:-

(a)When travelling by railway-

(i) To a reserved two – berth compartment of the highest class including air – conditioned class, and if one such compartment is not available, then to a reserved four – berth compartment of the highest class (but excluding the air – conditioned class);

(ii) If such a compartment is provided to take his wife along with him without payment of fare; and

(iii) The fares at the lowest class rates actually paid for servants not exceeding two in number.

(b) When travelling by a public air transport service, to the fare paid for himself and if actually paid, the cost of transporting up to 80kgs of luggage by rail at passenger rates, steamer and the railway or steamer fares of the lowest class for servants not exceeding two in number, and the expenditure actually incurred on the transport by road of servants or luggage upto a maximum of one – half of the rate per kilogram notified by the concerned Directorate of Transport for Auto – Rickshaw of that part of the journey by road for which no allowance is claimed under clause (c) of this sub – rule.

(c) When travelling by road, to Mileage Allowance;

Provided that –

(i) no such allowance shall be payable in respect of that portion of journey by road for which a public air transport service provides its own transport and the fare for which journey is included in the air fare under clause (b) above for the air journey;

(ii) no such allowance shall be payable in cases where the State Chief Information Commissioner, Mizoram uses transport provided at Mizoram Information Commission expenses.

(4) When the State Chief Information Commissioner, Mizoram is required to perform official duties away from his headquarters, he shall be entitled to Daily Allowance at par with the Election Commissioner of India for not exceeding Rs. 600/- per day and Rs. 1,000/- per day for specially expensive localities like Mumbai, Kolkatta, New Delhi, Chennai, Hyderabad, Ahmedabad, Bengaluru and also entitled to Government accommodation at the same rates as for the member of the All India Services holding the rank of the Secretary to the Government of India.

(5) When travels on duty, the entire period of absence from Headquarters, Daily Allowance shall be regulated as follows:-

(a) Full daily allowance for each completed day, that is reckoned from mid – night to mid – night.

(b) For the absence from Headquarters for less than twenty four hours the daily allowances shall be at the following rates, namely:-

(i) If the absence from Headquarters does not exceed 6 hours, no daily allowance.

(ii) If the absence from Headquarters exceed hours, but does not exceed 12 hours, 70% of the full daily allowances.

(iii) If the absence from Headquarters exceeds 12 hours, full daily allowance.

(6) If the dates of departure from and return to headquarters fall on different dates, the period of absence from headquarters shall be reckoned as two days and daily allowance shall be calculated for each day as in sub – section (5) above.

(7) When the State Chief Information Commissioner, Mizoram retires from service, he and the members of his family may travel from the last headquarters to the declared Home Town, or to any other selected place of residence where he wishes to settle down. His entitlement shall be regulated as on transfer of All India Service officer posted in Mizoram.

Provided that no such travelling allowances shall be admissible to the State Chief Information Commissioner, Mizoram if he has been removed from office.

[Section 16(5) (a) of the RTI Act, 2005 read with Section 8 of the Election Commission (Conditions of Service of Election Commissioners & Transaction of Business) Act, 1991 read with also Section 22 of Chapter of the Supreme Court Judges (Salaries and Conditions of Service) Act, 1958 and rule 4 of the Supreme Court Judges (Travelling Allowance) Rules, 1959]

(B) LEAVE TRAVEL CONCESSION: As admissible to Election Commissioner of India, the State Chief Information Commissioner Mizoram is entitled to LTC for self, spouse and dependent members visiting any place in India including Home Town during leave thrice a year in accordance with rules applicable in this behalf to a member of the Indian Administrative Service holding the rank of Secretary to the Government of India.

CHAPTER VII
OTHER FACILITIES

8. (1) MEDICAL FACILITIES: The State Chief Information Commissioner, Mizoram and the dependent members of his families shall be entitled to such facilities for medical treatment and for accommodation in hospitals as prescribed for the Election Commissioner from time to time. In terms of section 8 of the Chief Election Commissioner and other Election Commissioner (Conditions of Service) Act, 1991, they are entitled to medical facilities and such other conditions of service as are for the time being applicable to a judge of the Supreme Court under Chapter IV of the Supreme Court Judges (Conditions of Service) Act, 1958 and the rules made there under. Accordingly as per Rule 5 of the Supreme Court Judges Rules, 1959, in respect of facilities for medical treatment and accommodation in hospitals, the provisions of the All India Services (Medical Attendance) Rules, 1954 shall apply to a member of Indian Administrative Service.

Provided that the expenses shall be reimbursed on prescription of Government doctors/hospitals or Recognized Private Practitioners/Private hospitals.

In accordance with Section 23C of the Supreme Court Judges (Salaries and Conditions of Services) Act, 1958, every retired State Chief Information Commissioner, Mizoram shall be entitled for himself and his family to the same facilities as respects medical treatment and on the same conditioned as a retired officer of the Central Services Class – I and his family are entitled under any rules or orders of the Central Government for the time being in force.

[Section 8 of the CEC and other ECs (Conditions of Service) Act, 1991 & [Section 23C of the Supreme Court Judges (Salaries and Conditions of Service) Act, 1958] & [Rule 5 of the Supreme Court Judges Rules, 1959]

(2) CONVEYANCE FACILITIES: The Chief Information Commissioner shall be entitled to a staff car and 200 litres fuel per month or the actual consumption of fuel whichever is less.

[Section 8 of the CEC and other ECs (Conditions of Service) Act, 1991] & [Section 23A of the Supreme Court Judges (Salaries and Conditions of Service) Act, 1958]

(3) POST RETIRAL BENEFITS: As in the case of Supreme Court Judges/Election Commissioners, the State Chief information Commissioner, Mizoram shall be entitled during his life time a payment of Rs.14,000/- (Rupees fourteen thousand only) per month for *defraying the services of an orderly* and for meeting the expenses incurred towards *secretarial assistance* on contact basis.

He shall also be entitled to a residential telephone free of cost and the number of free calls to the extent of 1500 per month (over and above the number of free telephone calls per month allowed by the telephone Companies). Re – imbursement of the post retiral benefits shall be paid by the Mizoram Information Commission.

[Rule 3 B of the Supreme Court Judges Rules, 1959]

CHAPTER VIII

PENSION AND FAMILY PENSION

9. (A) (1) A person who, immediately before the date of assuming the office of the State Chief information Commissioner, Mizoram was in service of Government shall be deem to have retired from service on the date on which he enters upon office as the State Chief Information Commissioner, Mizoram but his subsequent service as the State Chief Information Commissioner, Mizoram shall be reckoned as continuing approved service counting for pension in service to which he belonged.

[As per clause (a) of sub – section (5) of Section 16 of the RTI Act, 2005 read with Section 6(1) of the Election Commission (Conditions of Service of Election Commissioners and Transaction of Business) Act, 1991]

(2) Except where the State Chief Information Commissioner, Mizoram demits office by resignation, he shall be deemed to have demitted his office if, and only if-

(a) He has completed the office term of 5 years specified in sub section (1) of Section 16 of the RTI Act, 2005, or

(b) He has attained the age of sixty five years, or

(c) His demission of office is medically certified to be necessitated by ill health.

[As per clause (a) of sub – section (5) of Section 16 of the RTI Act, 2005 read with Section 6(3) of the Election Commission (Conditions of Service of Election Commissioners and Transaction of business) Act, 1991]

(3) Where the State Chief Information Commissioner, Mizoram demits office, whether in any manner specified above, he shall on such demission be entitled to –

(a) A pension which is equal to the pension payable to a Judge of the Supreme Court in accordance with the provisions of Part III of the Schedule to the Supreme Court Judges (Conditions of Service) Act, 1958, as amended from time to time; and

(b) Such pension (including commutation of pension), family pension and gratuity as are admissible to a Judge of the Supreme Court under the Supreme Court Judges (Conditions of Service) Act, 1958 and the rules made there under, as amended from time to time.

[As peer clause (a) of sub – section (5) of Section 1`6 of the RTI Act, 2005 read with Section 6(1) of the Election Commission (Conditions of Service of Election Commissioners and Transaction of business) Act, 1991]

(4) (a) The provisions of Part III of the Schedule to the Supreme Court Judges (Conditions of Service) Act, 1958 apply to the State Chief Information Commissioner, Mizoram who has held pensionable post under the Union or a State (but is not a member of the Indian Civil Service).

(b) The Pension payable to the State Chief Information Commissioner, Mizoram shall be –

(i) The pension to which he is entitled under the ordinary rules of his service if he had not been appointed the State Chief Information Commissioner, Mizoram, his services as the State Chief Information Commissioner, Mizoram being treated a service therein for the purpose of calculating that pension;

(ii) A special additional pension of Rs. 16,020/- per annum in respect of each completed year of service for pension as the State Chief Information Commissioner, Mizoram or as amended from time to time.

Provided that the pension under clause (i) and (ii) above shall in no case exceed Rs. 5,40,000/- per annum or as amended from time to time.

[As per clause (a) of sub – section (5) of Section 16 of the RTI Act, 2005 read with Section 6 of the Election Commission an Transaction of Business) Act, 1991 read with Part III of the Schedule to Section 14 of the Supreme Court Judges (Salaries and Conditions of Service) Act, 1958 as amended by OridinanceNo.1 of 2009].

(B) FAMILY PENSION: Where the State Chief Information Commissioner, Mizoram –

(a) dies before retirement, family pension calculated at the rate of fifty percent of his salary on the date of his death shall be payable to the person or person entitled thereto and the amount so payable shall be paid from the day following the date of death of the State Chief Information Commissioner, Mizoram for a period of seven years or for a period upto the date on which the State Chief Information Commissioner, Mizoram would have attained the age of sixty five years, had he survived, whichever is earlier, and thereafter at the rate of **thirty per cent** of his salary; and

(b) Dies after retirement on attaining the age of sixty five years, family pension shall be thirty percent of his salary, and shall be payable to the person or persons thereto;

(c) Dies after retirement after seeking premature retirement and before attaining the age of sixty five years, family pension shall be calculated at the

rate specified in clause (a) above and shall be payable to the person or persons entitled thereto:

Provided that in no case the amount of the family pension so calculated according to the above provisions shall exceed pension payable to the State Chief Information Commissioner, Mizoram.

Explanation: For the purposes of determining the person or persons entitled to family pension under the foregoing provisions in relations to the State Chief Information Commissioner, Mizoram, the ordinary rules of his service if he had not been appointed the State Chief Information Commissioner, Mizoram with respect to the person or persons entitled to family pensions shall apply and his service as the State Chief Information Commissioner, Mizoram being treated as service therein.

[As per clause (a) of sub – section (5) of Section 16 of the RTI Act, 2005 read with Section 6 of the Election Commission (Conditions of Service of Election Commissioners and Transaction of Business) Act, 1991 read with sub – section (1) of Section 16A of the Supreme Court Judges (Salaries and Conditions of Service) Act, 1958]

(C) DEATH – CUM – RETIREMENT GRATUITY: The rules, notifications and orders for the time being in force with respect to the grant of Death – cum – Retirement Gratuity benefits to or in relation to an Officer of the Central Civil Services, Class – I (including the provisions relating to deductions from the pension for the purpose) shall apply to or in relation to the grant of Death – cum Retirement Gratuity benefits to or in relation to the State Chief Information Commissioner, Mizoram who retires, or dies, in circumstances to which the foregoing provisions do not apply subject to the modifications:

(i) The minimum qualifying service for the purpose of entitlement to the gratuity shall be **two years and six months;**

(ii) The amount of gratuity shall be calculated on the basis of ten days salary for each completes six months period of service as the State Chief Information Commissioner, Mizoram.

[As per Clause (a) of sub – section (5) of Section 16 of the RTI Act, 2005 read with Section 6 of the Election Commission (Conditions of Service of Election Commissioners and Transaction of Business) Act, 1991 read with sub – section (2) of Section (2) of Section 16A of the Supreme Court Judges (Salaries and Conditions of Service) Act, 1958.]

CHAPTER IX

MISCELLANEOUS

(A) ADDITIONAL QUANTUM OF PENSION OR FAMILY PENSION: every retired State Chief Information Commissioner, Mizoram or after his death, the family, as the case may be, shall be entitled to an additional quantum of pension or family pension in accordance with the following scale: -

Age of pensioner or Family pensioner	Additional quantum of pension or Family Pension
From 80 years to less than 85 years	20% of basic pension or Family Pension.
From 85 years to less than 90 years	20% of basic pension or Family Pension.
From 90 years to less than 95 years	20% of basic pension or Family Pension.
From 95 years to less than 100 years	20% of basic pension or Family Pension.
From 100 years or more	20% of basic pension or Family Pension.

[As per clause (a) of sub – section (5) of Section 16 of the RTI Act, 2005 read with Section 8 of the Election Commission (Conditions of Service of Election Commissioners and Transaction of Business) Act 1991 read with sub – section (2) of Section 16B of the Supreme Court Judges (Salaries and Conditions of Service) Act, 1958 as inserted by Ordinance No.1 of 2009]

(B) EXTRAORDINARY PENSION AND GRATUITIES: The rules for the time being in force with respect to the grant of extraordinary pension and Gratuities in relation to an Officer of the Central Civil Services, Class – 1, who may suffer injury or dies as a result of violence in the course of and as consequence of the due performance of his official duties, shall apply in relation to the State Chief Information Commissioner, Mizoram, subject to the modification that reference in those rules to be tables of injury gratuities and pensions, and of family gratuities and pensions shall be constructed as reference to the tables in the Second Schedule of the Supreme Court Judges Rules, 1959 as under:-

(a) INJURY GRATUITY AND PENSION

Officer	Gratuity	Annual Pension
State Chief Information Commissioner, Mizoram	Rs.22, 000/-	Rs. 5, 400/- Higher Scale Rs. 4,700/- Lower Scale

(b) FAMILY GRATUITY

Entitled official	**Gratuity**	**Annual Pension**
WIDOW		Rs. 15,000/- Higher Scale Rs. 5, 000/- Lower Scale
CHILDREN		
If the Child is motherless	-	Rs. 550/-
If the Child is not motherless	-	Rs. 320/-

[As per Clause (a) of sub – section (5) of Section 16 of the RTI Act, 2005 read with Section 8 of the Election Commission (Conditions of Service Election Commissioners and Transaction of Business) Act, 1991 read with Section 16 of the Supreme Court Judges (Salaries and Conditions of Service) Act, 1958 and Rule 3 of the Supreme Court Judges Rules, 1959]

(C) COMMUTATION OF PENSION RULES: The Civil Pensions (Commutation) Rules for the time being in force, shall with necessary modifications, apply to the State Chief Information Commissioner, Mizoram.

[As per Clause (a) of sub – section (5) of Section 16 of the RTI Act, 2005 read with Section 8 of the Election Commission (Conditions of Service of Election Commissioners and Transaction of Business) Act, 1991 read with Section 19 of the Supreme Court Judges (Salaries and Conditions of Service) Act, 1958 and the rules framed there under]

(D) AUTHORITY COMPETENT TO GRANT PENSION: Save as may be otherwise expressly provided I the relevant Act or rules relating to the grant of pension, extraordinary pension and Gratuities, the authority competent to grant pension or gratuity to the State Chief Information Commissioner, Mizoram shall be the Governor of Mizoram.

[As per Clause(a) of sub – section (5) of Section 16 of the RTI Act, 2005 read with Section 8 of the Election Commission (Conditions of Service of Election Commissioners and Transaction of Business) Act, 1991 read with Section 21 of the Supreme Court Judges (Salaries and Conditions of Service) Act, 1958 and the Rules framed there under.]

(E) CONDITINS OF SERVICE WHERE NO EXPRESS PROVISION IS MADE: The conditions of service of the State Chief Information Commissioner, Mizoram for which no express provision has been made in the Right to Information Act, 2005 read with the provisions of the Election Commission (Conditions of Service of Election Commissioners and Transaction of Business) Act, 1991 read with the relevant provisions of the Supreme Court Judges (Salaries and Conditions of Service) Act, 1958 and the rules framed there under, shall be determined by the rules for the time being applicable to a member of the Indian Administrative Service holding the rank of Secretary to the Government of India.

[As per Clause (a) of sub – section (5) of Section 16 of the RTI Act, 2005 read with Section 6 of the Election Commission (Conditions of Service of Election Commissioners and Transaction of Business) Act, 1991 read with sub – section (2) of Section 16A of the Supreme Court Judges (Salaries and Conditions of Service) Act, 1958 read with Rule 6 of the Supreme Court Judges Rules, 1959]

By order etc

Sd/- (CHETAN B. SANGHI)
Commissioner & Secretary to the
Government of Mizoram.

CHAPTER 6

"THE STATE INFORMATION COMMISSIONER, MIZORAM (TERMS AND CONDITIONS OF SERVICE) RULES 2012".

GAZETTE NOTIFICATION

No.B.13017/1/2009 – P & AR (GSW), the 19th January, 2013. In exercise of the powers conferred by section 27(1) read with section 16(2) and (5)(b) of the Right to Information Act, 2005 (No.22 of 2005), the Governor of Mizoram is pleased to make the following Rules, namely : -

CHAPTER I
PRELIMINARY

1. Short title and commencement:

(1) These rules may be called "The State Information Commissioner, Mizoram (Terms and Conditions of Service) Rules, 2012".

(2) They shall come into force from the date of their publication in the Mizoram Gazette.

2. Definitions: In this rules, unless the context otherwise requires –

(a) Information Commissioner means the State Information Commissioner, Mizoram appointed under sub – section (3) of Section 15 of the RTI Act, 2005.

(b) Chief Secretary means the Chief Secretary of Mizoram appointed by the Government from time to time.

CHAPTER II

STATUS OF THE STATE INFORMATION COMMISSIONER MIZORAM

3. Section 16 (5) (b) of the RTI Act, 2005 provides, "***the salaries and allowances payable to and other terms and conditions of service of the State Information Commissioner shall be the same as that of the Chief Secretary of the State Government".***

Accordingly, the status of the State Information Commissioner, Mizoram shall be the same as that of the Chief Secretary of the Government of Mizoram.

CHAPTER III

TERMS OF OFFICE

4. (1) As provided under Section 16(2) of the RTI Act, 2005 the State Information Commissioner, Mizoram shall hold office for a term of 5(five) years from the date on which he enter upon his office or till he attains the age of 65 years whichever is earlier and shall not be eligible for reappointment as such State Information Commissioner. He shall, on vacating his office, be eligible for appointment as the State Chief Information Commissioner in the manner *specified in sub – section (3) of Section 15 of the RTI Act, 2005.*

(2) The State Information Commissioner, Mizoram shall, before he enters upon his office, make and subscribe before the Governor of Mizoram or some other person appointed by him in that behalf, **an oath or affirmation** according to the form set out for the purpose in the First Schedule to the RTI Act, 2005.

[Section 16(3) of the RTI Act, 2005]

(3) (i) The State Information Commissioner, Mizoram may, at any time, by writing under his hand addressed to the Governor of Mizoram, resign from his office.

[Section 16(4) of the RTI Act, 2005]

(ii) The State Information Commissioner, Mizoram may be **removed** in the manner specified under Section 17 of the RTI Act, 2005.

[Provision of Section 16(4) of the RTI, 2005]

CHAPTER IV

SALARIES & ALLOWANCES

5 (a) SALARY: Section 16(5)(b) of the RTI Act, 2005 indicated that the *Salary and allowances payable to and other terms and conditions of service of the State Information Commissioner shall be the same as that of the Chief Secretary of the State*.

Accordingly, there shall be paid to the State Information Commissioner, Mizoram, by way of salary, Rs. 80,000/- (Rupees eighty thousand) per month as amended from time to time, which is equivalent with the salary of the Chief Secretary to the Government of Mizoram.

Provided that if the State Information Commissioner, Mizoram, at the time of appointment, is in receipt of a pension (other than a disability or wound pension) in respect of any previous service under the Government of India or under the Government of a State or any previous service rendered in a Corporation established by or under any Central Act or State Act or a Government Company owned or controlled by the Central Government or the State Government, his salary in respect of the service as the Mizoram Information Commissioner shall be reduced by the amount of pension equivalent to the retirement benefits.

Provided further that the salaries, allowances and other conditions or service of the State Information Commissioner, Mizoram, shall not be varied to his disadvantage after his appointment.

[Section 16(5)(b) & Proviso to Section 16(5) of the RTI Act, 2005]

(b) DEARNESS ALLOWANCES: There shall be paid to the State Information Commissioner, Mizoram, by way of Dearness Allowance, which is equal to the percentage of Dearness Allowances released by the Government of India from time to time and which shall be computed from the amount of salary immediately before reduction of the pension amount.

(c) HOUSE RENT ALLOWANCE: Where, for any reason, the Mizoram Information Commissioner does not avail himself of the use of an official residence, he shall be paid every month an allowance equivalent to an amount of 10% of his pay as HRA which is at par entitlement of the Chief Secretary of Mizoram.

(d) SPECIAL ALLOWANCE: There shall be paid to the State Information Commissioner, Mizoram, by way of Special Allowance of Rs. 500/- p.m. which will be revised by the Government from time to time.

CHAPTER V

LEAVE

6. (1) The State Information Commissioner, Mizoram, may be granted Earned Leave, Half Pay Leave, Commuted Leave on Medical Ground and Extraordinary Leave.

(2) The admissibility of leave as specified in sub-rule (1) above shall be regulated as per the provisions of the Central Civil Service (Leave) Rules, 1972 as applicable to the Government of Mizoram.

(3) The power to grant or refuse leave to the State Information Commissioner, Mizoram, and to revoke or curtail the leave granted to him shall vest in the Governor of Mizoram.

(4) The State Information Commissioner, Mizoram, shall, on his demitting office except by resignation, shall be entitled to claim Encashment of Earned Leave in respect of the earned leave at his credit subject to a maximum period prescribed for encashment of such leave under the Central Civil Service (Leave) Rules, 1972 as applicable to the Government of Mizoram.

(5) In case the State Information Commissioner, Mizoram, demits office by resignation, he is entitled to encashment of leave at his credit on the date of cessation of service to the extent of half of such leave at his credit subject to half of the maximum period stated above.

Provided that the encashment of Earned Leave, if any, already availed before joining the Commission and the period of earned leave being encashed in the Commission together shall in no case exceed the maximum period as stipulated under the Central Civil Service (Leave) Rules, 1972 as applicable to the Government of Mizoram.

Provided further that the overall limit for encashment of leave including both earned leave and half pay leave shall not exceed 300 days. To make up for the shortfall in earned leave, no commutation of half pay leave shall be admissible.

[Terms and Conditions of the (Central) Chief Information Commissioner and (Central) Information Commissioner]

CHAPTER VI

TRAVELLING ALLOWANCE AND LEAVE TRAVEL CONCESSION

7. (1) The State Information Commissioner, Mizoram, on the date of his appointment, was in the service of the Government of India or of a State, a local body, or any other body wholly or substantially owned or controlled by the Government, shall for his journey to join his appointment as such, draw travelling allowances as on transfer as per Rules applicable to him in his previous service.

(2) The State Information Commissioner, Mizoram, who, on the date of his first appointment, is not in the service of the Government of India or any State Government, a local body or any other body wholly or Substantially owned or controlled by the Government, shall be entitled to travelling allowances as on transfer as admissible to the Chief Secretary of Mizoram from the station of his normal stay.

(3) The State Information Commissioner, Mizoram, while travelling on duty or on tour, shall be entitled to travelling and daily allowances at the rate admissible to the Chief Secretary of Mizoram. Daily Allowance so admissible shall be regulated as follows:-

(i) Absence not exceeding 6 hours - Nil

(ii) Absence exceeding 6 hours but not exceeding12 hours-70%

(iii) Absence exceeding 12 hours - 100%

(4) The family of the State Information Commissioner, Mizoram, who dies in service, may travel from the headquarters to the Home Town, or to any other selected place of residence where the family wishes to settle down.

(5) The State Information Commissioner, Mizoram, on vacating his office shall be entitled to Travelling Allowance as on transfer as admissible to the Chief Secretary of Mizoram from the station of his duty to the station of his normal stay/home town.

Provided that no such travelling allowance shall be admissible to the State Information Commissioner, Mizoram, if he has been removed from office.

(6) The State Information Commissioner, Mizoram, who has been completed one year of service with the Commission, shall be eligible for Leave Travel Concession for himself and his family to Home Town or anywhere in India as per Leave Travel Concession orders on the subject as applicable to the Chief Secretary of Mizoram.

CHAPTER VII
MEDICAL FACILITIES

8. (1) In terms of Section 16(5) of the RTI Act, 2005, the State Information Commissioner shall be the same as that of the Chief Secretary to the State Government. Accordingly, the Mizoram Information Commissioner and the dependent members of his families shall be entitled to such facilities for medical treatment and for accommodation in hospitals as admissible for the Chief Secretary of Mizoram from time to time.

Provided that the expenses shall be reimbursed on prescription of Government Doctors/Hospitals or Recognised Private Practitioners/Private Hospitals.

(2) In accordance with Section 16(5) of the RTI Act, 2005, every retired State Information Commissioner, Mizoram, shall be entitled for himself and his family to the same facilities as respects medical treatment and on the same conditions as a retired officer of the Central Civil Services Class-I and his family are entitled under any rules or orders of the Central Government for the time being in force.

CHAPTER VIII

OTHER FACILITIES

9. (1) CONVEYANCE FACILITIES: As applicable to the Mizoram Chief Information Commissioner, the State Information Commissioner, Mizoram, shall be entitled to a staff car and 200 litres fuel per month or the actual consumption of fuel whichever is less.

(2) GENERAL PROVIDENT FUND: The State Information Commissioner, Mizoram, shall be eligible to contribute to General Provident Fund under normal rules at his request, provided that the State Information Commissioner, Mizoram, is expected to serve in the Commission for a period exceeding one year.

(3) MOTOR CAR ADVANCE: An advance for purchase of a Motor Car to State Information Commissioner, Mizoram, willbe regulated by the appropriate rules for the time being in force applicable to Mizoram State Government officer drawing comparable pay.

CHAPTER IX

PENSION

10. (1) The State Information Commissioner, Mizoram, who, at the date of his appointment, was in the service of the Government of India or of State, a local body or any other body wholly or substantially owned or controlled by the Government, his subsequent services in the Mizoram Information Commission shall be reckoned as continuing approved service counting as qualifying services for the purpose of calculating pension in service to which he belonged.

(2) Except where the State Information Commissioner, Mizoram, demits office by resignation, he shall be deemed to have demitted his office if, and only if -

(a) He has completed the office term of 5 (five) years specified in sub-section (2) of section 16 of the RTI Act, 2005, or

(b) He has attained the age of 65 years, or

(c) His demission of office is certified by the State Medical Board that it is necessitated by ill-health.

(3) When the State Information Commissioner, Mizoram, demits office, whether in any manner specified above, he shall on such demission be entitled to -

(a) The pension to which he is entitled under the ordinary rules of his service if he had not been appointed as the State Information Commissioner, Mizoram, his services as the State Information Commissioner, Mizoram, being treated as service therein for the purpose of calculating that pension,

(b) A special additional pension of Rs. 8,000/- per annum in respect of each completed year of service for pension in the Commission,

Provided that the pension under Clause (a) and (b) above shall in no case exceed Rs. 5,40,000/- per annum or as amended from time to time.

(4) When the services for pension is rendered by a person partly as State Information Commissioner, Mizoram, and partly as Mizoram Chief Information Commissioner, the pension admissible to such person in each such term shall be calculated separately subject to the condition that the aggregate pension shall not exceed the pension admissible to the Mizoram Chief Information Commissioner.

(5) The duration of service of a person as State Information Commissioner, Mizoram shall be computed in terms of completed years, but if the service rendered is six months or more, additional benefit of half year’s pension may be allowed.

CHAPTER X

GRATUITY

11. (A) As per rule 50 of the CCS (Pension) Rules, 1972, Gratuity is admissible for the employees working under Central Government and State Government including All India Service Officers. Accordingly, the State Information Commissioner, Mizoram, shall be admissible gratuity subject to the following conditions –

(1) The minimum qualifying service for the purpose of entitlement to the gratuity shall be two years and six months;

(2) The amount of gratuity shall be calculated on the basis of ten days salary for each completed six month period of service as State Information Commissioner, Mizoram.

(B) If the State Information Commissioner, Mizoram, dies while in service, the death gratuity shall be paid to his family at the rates given in the Table below, namely :-

Length of Service	Rate of Death Gratuity	Remarks
1	2	3
(i) Less than 1 year	2 times of emoluments	
(ii) One year or more but less than 5 years	6 times of emoluments	
(iii) 5 years or more	Half of emoluments for every completed six-monthly period of qualifying service subject to a maximum of 33 times emoluments or Rs. 10.00 lakhs.	

CHAPTER XI

MISCELLANEOUS

12. (1) If any doubt arises about the interpretation of any of these rules, the interpretation of the Governor of Mizoram shall be final.

(2) Where the Governor is satisfied that the operation of these rules causes undue hardship in any particular case, he may, by order, for reasons to be recorded in writing, dispense with or relax the requirements of that rule to such extent and subject to such exceptions and conditions as he may consider necessary for dealing with the case in a just and equitable manner.

By order etc

Sd/- (CHETAN B. SANGHI)
Commissioner & Secretary to the
Government of Mizoram.

ANNEXURE – I

YEAR – 2012 – 2013. Implementation of the provision of Section 4 of RTI Act 2005

(Compiled as per report received from public authority during the reported year)

Sl. No	Name of Public Authority	Sect 4 (1) (a)	Sect 4 (1) (b)	Sect 4 (2)	Sect 4 (3)	Sect 4 (4)
1.	DC, Kolasib	Yes	Yes	Yes	Yes	Yes
2.	DC, Mamit	Yes	Yes	Yes	Yes	Yes
3.	DC, Lawngtlai	Yes	Yes	Yes	Yes	Yes
4.	DC, Lunglei	Yes	Yes	Yes	Yes	Yes
5.	DM&R (Dte.)	Yes	Yes	Yes	Yes	Yes
6.	Health Services (Dte.)	Yes	Yes	Yes	Yes	Yes
7.	H &TE (Dte.)	Yes	Yes	Nil	Nil	Yes
8.	S &WC (Dte.)	Yes	Yes	Yes	Yes	Yes
9.	Trade & Commerce (Dte.)	Yes	Yes	Nil	Yes	Yes
10.	ATI	Yes	Yes	Yes	Yes	Yes
11.	Commr. Of Taxes	Yes	Yes	Nil	Nil	Yes
12.	Mizoram Home Guards	Yes	Nil	Nil	Nil	Nil
13.	CE, PWD (Highway)	Yes	Yes	Nil	Nil	Yes
14.	MPSC	Yes	Yes	Yes	Yes	Yes
15.	Trade & Commerce (Sectt.)	Yes	Nil	Nil	Nil	Nil

ANNEXURE – I (continued)

YEAR – 2012 – 2013. Implementation of the provision of Section 4 of RTI Act 2005

(Compiled as per report received from public authority during the reported year)

Sl. No	Name of Public Authority	Sect 4 (1) (a)	Sect 4 (1) (b)	Sect 4 (2)	Sect 4 (3)	Sect 4 (4)
16.	Vigilance	Yes	Nil	Yes	Yes	Yes
17.	P & S (Sectt.)	Yes	Yes	Yes	Yes	Yes
18.	Fisheries (Sectt.)	Yes	Yes	Yes	Yes	Yes
19.	PWD (Sectt.)	Yes	Yes	Yes	Yes	Yes
20.	LR &S	Yes	Nil	Nil	Nil	Nil
21.	FCS & CA (Sectt.)	Yes	Yes	Nil	Nil	Yes
22.	S & WC (Sectt.)	Yes	Yes	Nil	Nil	Yes
23.	Social Welfare (Sectt.)	Nil	Yes	Nil	Yes	Yes
24.	District Council Affairs	Yes	Nil	Nil	Yes	Yes
25.	School Education (Sectt.)	Nil	Nil	Nil	Yes	Nil
26.	Sports & YS (Dte.)	Yes	Yes	Yes	Yes	Yes
27.	P & E (Sectt.)	Yes	Yes	Yes	Yes	Yes
28.	LE &IT (Dte.)	Yes	Yes	Yes	Yes	Yes
29.	Tourism (Dte.)	Yes	Yes	Yes	Yes	Yes
30.	ZIDCO	Yes	Yes	Yes	Yes	Yes

ANNEXURE – I (continued)

YEAR – 2012 – 2013. Implementation of the provision of Section 4 of RTI Act 2005

(Compiled as per report received from public authority during the reported year)

Sl. No	Name of Public Authority	Sect 4 (1) (a)	Sect 4 (1) (b)	Sect 4 (2)	Sect 4 (3)	Sect 4 (4)
31.	MSCU	Yes	Yes	-	-	Yes
32.	Art & Culture (Dte.)	Yes	Yes	Yes	Yes	Yes
33.	LAD (Dte.)	Yes	Yes	Yes	Yes	Yes
34.	FCS & CA (Dte.)	Yes	Yes	Yes	Yes	Yes
35.	DAO, Champhai	Yes	Nil	Nil	Yes	Yes
36.	Civil Supply Office, Lawngtlai	Yes	Yes	Yes	Yes	Yes
37.	BDO, Sangau RD Block	Yes	Yes	Yes	Yes	Yes
38.	MKIVB	Yes	Yes	Yes	Yes	Yes
39.	Prisons (Dte.)	Yes	Yes	Yes	Yes	Yes
40.	MIFCO	Yes	Yes	Yes	Yes	Yes
41.	AH & Vety (Dte)	Yes	Yes	Yes	Yes	Yes
42.	Transport (Sectt)	Nil	Nil	Nil	Nil	Yes
43.	Commissioner, Excise & Narcotics	Yes	Yes	Yes	Yes	Yes
44.	Legal Metrology	Yes	Yes	Nil	Yes	Yes
45.	MADC	Yes	Yes	Yes	Yes	Yes

ANNEXURE – I (continued)

YEAR – 2012 – 2013. Implementation of the provision of Section 4 of RTI Act 2005

(Compiled as per report received from public authority during the reported year)

Sl. No	Name of Public Authority	Sect 4 (1) (a)	Sect 4 (1) (b)	Sect 4 (2)	Sect 4 (3)	Sect 4 (4)
46.	CADC	Yes	Yes	Yes	Yes	Yes
47.	I&PR (Sectt.)	Nil	Yes	Nil	Yes	Yes
48.	Forensic Science Laboratory (Dte.)	Yes	Yes	Yes	Yes	Yes
49.	GAD Aviation Wing	Yes	Yes	Nil	Yes	Yes
50.	Law & Judicial	Yes	Nil	Nil	Yes	Yes
51.	LADC	Yes	Yes	Yes	Yes	Yes
52.	PCCF	Yes	Yes	Nil	Nil	Nil
53.	I&PR (Dte.)	Yes	Yes	Yes	Yes	Yes
54.	Agriculture (Dte) Crop Husbandry	Yes	Yes	Nil	Yes	Yes
55.	I&CT (Dte)	Yes	Yes	Yes	Yes	Yes
56.	CE, PWD, Roads	Nil	-	-	-	-
57.	Social Welfare (Dte.)	Yes	Nil	Yes	Yes	Yes
58.	D.C., Serchhip	Yes	Yes	No	Yes	Yes
59	R.D. (Dte)	Yes	Yes	Yes	Yes	Yes
60.	Gauhati High Court, Aizawl	Yes	Yes	Nil	Nil	Nil

ANNEXURE – I (continued)

YEAR – 2012 – 2013. Implementation of the provision of Section 4 of RTI Act 2005

(Compiled as per report received from public authority during the reported year)

Sl. No	Name of Public Authority	Sect 4 (1) (a)	Sect 4 (1) (b)	Sect 4 (2)	Sect 4 (3)	Sect 4 (4)
61.	Agriculture (R&E)(Dte)	Yes	Yes	Yes	Yes	Yes
62	SCERT (Dte)	Yes	Yes	Yes	Yes	Yes
63.	National Highway Div-I, PWD	Yes	Nil	Nil	Nil	Nil
64.	S.E., PWD Multi-Modal Pr. Circle	Nil	Nil	Nil	Nil	Nil
65.	Minor Irrigation (Sectt)	Yes	Nil	Yes	Yes	Yes
66.	E.E., PWD, Tlabung Divn.	Yes	Yes	Yes	Yes	Yes
67.	Sainik Welfare & Resettlement	Yes	Yes	Nil	Yes	Yes
68.	E.E., PWD, N.H. Divn-II	Yes	Yes	Nil	Nil	Nil
69.	S.E.,PWD, N.H. Circle-II	Yes	Nil	Yes	Yes	Yes
70.	DP&AR (GSW)	Yes	Yes	Yes	Yes	Yes
71.	Hosp & Med. Education (Dte)	Yes	Yes	Yes	Yes	Yes
72.	MBSE	Yes	Nil	Yes	Yes	Yes
73.	Planning & Prog. Implementation	Nil	Yes	Nil	Nil	Yes
74.	Fire & Emergency Services	Yes	Yes	Nil	Yes	Yes
75.	DC, Champhai	Yes	Yes	Yes	Yes	Yes

ANNEXURE – I (continued)

YEAR – 2012 – 2013. Implementation of the provision of Section 4 of RTI Act 2005

(Compiled as per report received from public authority during the reported year)

Sl. No	Name of Public Authority	Sect 4 (1) (a)	Sect 4 (1) (b)	Sect 4 (2)	Sect 4 (3)	Sect 4 (4)
76.	Anti Corruption Bureau	Yes	Yes	Yes	Yes	Yes
77.	ZENICS	Yes	Nil	Yes	Yes	Yes
78.	Horticulture (Sectt)	Yes	Yes	Yes	Yes	Yes
79.	Transport (Dte)	Yes	Yes	Yes	Yes	Yes
80.	Police	Yes	Yes	Yes	Yes	Yes
81.	LR & S, Aizawl Dist	Yes	Yes	Nil	Yes	Nil
82.	LR & S, Lunglei Dist	Yes	Yes	Yes	Yes	Yes
83.	LR & S, Kolasib Dist	Yes	Nil	Nil	Yes	Yes
84.	LR & S, Champhai Dist	Nil	Nil	Nil	Nil	Nil
85.	LR & S, Serchhip Dist	Yes	Yes	Yes	Yes	Yes
86.	LR & S, Mamit Dist	Yes	Yes	Yes	Yes	Yes
87.	LR & S (Dte)	Yes	Yes	Yes	Yes	Yes
88.	Art & Culture (Sectt)	Yes	Yes	Yes	Yes	Yes
89.	Accounts & Treasuries	Yes	Yes	Yes	Yes	Yes
90.	Registrar of Co-op Societies	Yes	Yes	Yes	Yes	Yes

ANNEXURE – I (continued)

YEAR – 2012 – 2013. Implementation of the provision of Section 4 of RTI Act 2005

(Compiled as per report received from public authority during the reported year)

Sl. No	Name of Public Authority	Sect 4 (1) (a)	Sect 4 (1) (b)	Sect 4 (2)	Sect 4 (3)	Sect 4 (4)
91.	E in C, PWD	Yes	Yes	Yes	Yes	Yes
92.	CE, PWD Buildings	Yes	Nil	Nil	Nil	Yes
93.	PWD, Project Circle	Yes	Yes	Yes	Yes	Yes
94.	PWD, Building Circle	Yes	Nil	Nil	Nil	Nil
95.	EE, PWD, Project Div I	Yes	Yes	Yes	Yes	Yes
96.	PWD, Project Div II	Yes	Yes	No	No	Yes
97.	PWD, Project Div III	Nil	Nil	Nil	Nil	Nil
98.	PWD, Building Div Lunglei	Yes	Yes	Yes	Yes	Yes
99.	EE, PWD, Aizawl Bldg. Div	Yes	Yes	Nil	Nil	Yes
100.	PWD, Aizawl Road South Div	Yes	Yes	Nil	Nil	Yes
101.	EE, PWD, Aizawl Road North Div	Yes	Yes	Yes	Yes	Yes
102.	Planning (Sectt)	Yes	Yes	Yes	Yes	Nil
103.	PHE	Yes	Yes	Yes	Yes	Yes
104.	Inst. Fin & State Lottery (Dte)	Yes	Yes	Yes	Yes	Yes
105.	DM & R (Sectt)	Yes	Yes	Yes	Yes	Yes

ANNEXURE – I (continued)

YEAR – 2012 – 2013. Implementation of the provision of Section 4 of RTI Act 2005

(Compiled as per report received from public authority during the reported year)

Sl. No	Name of Public Authority	Sect 4 (1) (a)	Sect 4 (1) (b)	Sect 4 (2)	Sect 4 (3)	Sect 4 (4)
106.	Fisheries (Dte)	Yes	Yes	No	Yes	Yes
107	UD & PA	Yes	Yes	Yes	Yes	Yes
108.	Industries (Dte)	Yes	Yes	Yes	Yes	Yes
109.	DIC , Saiha	Yes	Yes	Nil	Yes	Nil
110.	DIC, Lunglei	Yes	Yes	Nil	Nil	Yes
111.	DIC, Aizawl	Yes	Yes	Nil	Nil	Nil
112.	Geology & Min. Resources (Dte)	Nil	Nil	Nil	Yes	Yes
113.	ZOHANDCO	Yes	Yes	Yes	Yes	Yes

ANNEXURE – II

YEAR – 2012 – 2013. Implementation of the provision of Section 5 of RTI Act 2005

(Compiled as per report received from public authority during the reported year)

Sl. No	Name of Public Authority	No of SPIOs	No of SAPIOs	No of DAAs	Whether any assistance of any officer has been sought by SPIO? If so in how many cases?
1.	DC, Kolasib	1	3	1	Nil
2.	DC, Mamit	2	3	1	Nil
3.	DC, Lawngtlai	1	1	1	Nil
4.	DC, Lunglei	1	2	1	Nil
5.	DM&R (Dte.)	1	1	1	Nil
6.	Health Services (Dte.)	1	1	1	Nil
7.	H &TE (Dte.)	1	27	1	Nil
8.	S &WC (Dte.)	13	36	1	Nil
9.	Trade & Commerce (Dte.)	1	1	1	Nil
10.	ATI	1	Nil	1	Nil
11.	Commr. Of Taxes	10	12	1	Nil
12.	Mizoram Home Guards	1	2	1	Nil
13.	CE, PWD (Highway)	1	1	1	6
14.	MPSC	1	1	Nil	Nil
15.	Trade & Commerce (Sectt.)	1	1	1	Nil

ANNEXURE – II (continued)

YEAR – 2012 – 2013. Implementation of the provision of Section 5 of RTI Act 2005

(Compiled as per report received from public authority during the reported year)

Sl. No	Name of Public Authority	No of SPIOs	No of SAPIOs	No of DAAs	Whether any assistance of any officer has been sought by SPIO? If so in how many cases?
16.	Vigilance	1	Nil	1	Nil
17.	P & S (Sectt.)	1	1	1	Nil
18.	Fisheries (Sectt.)	1	1	1	Nil
19.	PWD (Sectt.)	1	1	1	Nil
20.	LR &S	1	Nil	1	Nil
21.	FCS & CA (Sectt.)	2	Nil	1	Nil
22.	S & WC (Sectt.)	1	1	1	Nil
23.	Social Welfare (Sectt.)	1	1	1	Nil
24.	District Council Affairs	1	1	1	Nil
25.	School Education (Sectt.)	1	1	1	Nil
26.	Sports & YS (Dte.)	1	4	1	Nil
27.	P & E (Sectt.)	31	32	11	Nil
28.	LE &IT (Dte.)	1	4	1	Nil
29.	Tourism (Dte.)	1	1	Nil	Nil
30.	ZIDCO	2	2	1	Nil

ANNEXURE – II (continued)

YEAR – 2012 – 2013. Implementation of the provision of Section 5 of RTI Act 2005

(Compiled as per report received from public authority during the reported year)

Sl. No	Name of Public Authority	No of SPIOs	No of SAPIOs	No of DAAs	Whether any assistance of any officer has been sought by SPIO? If so in how many cases?
31.	MSCU	1	Nil	Nil	1
32.	Art & Culture (Dte.)	5	1	1	Nil
33.	LAD (Dte.)	7	Nil	1	25
34.	FCS & CA (Dte.)	1	10	1	13
38.	MKIVB	1	8	1	Nil
39.	Prisons (Dte.)	1	7	1	Nil
40.	MIFCO	1	2	Nil	Nil
41.	AH & Vety (Dte)	1	14	Nil	14
42.	Transport (Sectt)	1	1	1	Nil
43.	Commr. Excise & Narco	2	10	1	Nil
44.	Legal Metrology	1	4	1	Nil
45.	MADC	10	12	Nil	Nil
46.	CADC	1	1	Nil	Nil
47.	I&PR (Sectt.)	1	1	1	Nil
48.	Forensic Science Lab (Dte.)	1	1	1	Nil

ANNEXURE – II (continued)

YEAR – 2012 – 2013. Implementation of the provision of Section 5 of RTI Act 2005

(Compiled as per report received from public authority during the reported year)

Sl. No	Name of Public Authority	No of SPIOs	No of SAPIOs	No of DAAs	Whether any assistance of any officer has been sought by SPIO? If so in how many cases?
49.	GAD Aviation Wing	1	Nil	Nil	Nil
50.	Law & Judicial	1	1	1	Nil
51.	LADC	33	21	13	Nil
52.	PCCF	6	19	1	Nil
53.	I&PR (Dte.)	5	4	1	Nil
54.	Agriculture (Dte) Crop Husbandry	1	1	1	25
55.	I&CT (Dte)	1	1	1	Nil
56.	CE, PWD, Roads	16	16	5	Nil
57.	Social Welfare (Dte)	45	44	1	Nil
58.	D.C., Serchhip	2	4	1	2
59.	R.D. (Dte)	Nil	1	Nil	Nil
60.	Gauhati High Court, Aizawl	1	1	1	Nil
61.	Agriculture (R&E)(Dte)	6	12	1	Nil
62.	SCERT (Dte)	1	2	Nil	Nil

ANNEXURE – II (continued)

YEAR – 2012 – 2013. Implementation of the provision of Section 5 of RTI Act 2005

(Compiled as per report received from public authority during the reported year)

Sl. No	Name of Public Authority	No of SPIOs	No of SAPIOs	No of DAAs	Whether any assistance of any officer has been sought by SPIO? If so in how many cases?
63.	National Highway Div-I, PWD	1	1	1	Nil
64.	S.E., PWD, Multi-Modal Pr. Circle	1	1	Nil	Nil
65.	Minor Irrigation (Sectt)	1	1	1	Nil
66.	E.E., PWD,Tlabung Divn.	Nil	1	Nil	Nil
67.	Sainik Welfare & Resettlement	1	4	1	Nil
68.	E.E., PWD, N.H. Divn-II	1	1	1	Nil
69.	S.E., PWD, N.H. Circle-II	1	1	1	Nil
70	DP&AR (GSW)	5	Nil	2	20
71.	Hosp & Med. Education (Dte)	1	1	1	3
72.	MBSE	1	1	1	Nil
73.	Planning & Prog. Imp	1	1	1	Nil
74.	Fire & Emergency Services	1	1	1	Nil
75.	DC, Champhai	1	4	1	Nil

ANNEXURE – II(continued)

YEAR – 2012 – 2013. Implementation of the provision of Section 5 of RTI Act 2005

(Compiled as per report received from public authority during the reported year)

Sl. No	Name of Public Authority	No of SPIOs	No of SAPIOs	No of DAAs	Whether any assistance of any officer has been sought by SPIO? If so in how many cases?
76.	Anti Corruption Bureau	1	Nil	1	Nil
77.	ZENICS	1	1	1	Nil
78.	Horticulture (Sectt)	1	13	1	Nil
79.	Transport (Dte)	4	12	1	5
80.	Police	27	36	26	Nil
81.	LR & S, Aizawl Dist	1	Nil	Nil	Nil
82.	LR & S, Lunglei Dist	1	Nil	Nil	3
83.	LR & S, Kolasib Dist	1	Nil	Nil	Nil
84.	LR & S, Champhai Dist	Nil	Nil	Nil	Nil
85.	LR & S, Serchhip Dist	Nil	1	Nil	Nil
86.	LR & S, Mamit Dist	Nil	1	Nil	Nil
87.	LR & S (Dte)	1	1	Nil	Nil
88.	Art & Culture (Sectt)	1	1	1	Nil
89.	Accounts & Treasuries	1	10	1	Nil
90.	Registrar of Co-op Societies	10	2	1	Nil

ANNEXURE – II (continued)

YEAR – 2012 – 2013. Implementation of the provision of Section 5 of RTI Act 2005

(Compiled as per report received from public authority during the reported year)

Sl. No	Name of Public Authority	No of SPIOs	No of SAPIOs	No of DAAs	Whether any assistance of any officer has been sought by SPIO? If so in how many cases?
91.	E in C, PWD	1	1	1	36
92.	CE, PWD Buildings	1	1	Nil	Nil
93.	PWD, Project Circle	1	1	1	Nil
94.	PWD, Building Circle	1	1	1	Nil
95.	EE, PWD, Project Div I	1	1	1	Nil
96.	PWD, Project Div II	1	1	Nil	Nil
97.	PWD, Project Div III	1	1	Nil	Nil
98.	PWD, Building Div Lunglei	1	1	1	Nil
99.	EE, PWD, Aizawl Bldg. Div	1	1	Nil	Nil
100.	PWD, Aizawl Road South Div	1	1	Nil	Nil
101.	EE, PWD, Aizawl Road North Div	1	1	Nil	Nil
102.	Planning (Sectt)	1	1	1	Nil
103.	PHE	26	35	8	41
104.	Inst. Fin & State Lottery (Dte)	1	1	1	Nil
105.	DM & R (Sectt)	2	Nil	1	Nil

ANNEXURE – II (continued)

YEAR – 2012 – 2013. Implementation of the provision of Section 5 of RTI Act 2005

(Compiled as per report received from public authority during the reported year)

Sl. No	Name of Public Authority	No of SPIOs	No of SAPIOs	No of DAAs	Whether any assistance of any officer has been sought by SPIO? If so in how many cases?
106.	Fisheries (Dte)	1	6	1	Nil
107.	UD & PA	1	5	1	Nil
108.	Industries (Dte)	1	1	1	Nil
109.	DIC , Saiha	1	1	Nil	Nil
110.	DIC, Lunglei	1	1	Nil	Nil
111.	DIC, Aizawl	1	1	Nil	Nil
112.	Geology & Min. Resources (Dte)	1	1	1	Nil
113.	ZOHANDCO	1	1	1	Nil
	Total	355	505	142	196

ANNEXURE – III

YEAR – 2012 – 2013. Implementation of the provision of Section 6 of RTI Act 2005

(Compiled as per report received from public authority during the reported year)

Sl. No	Name of Public Authority	No. of application received	No. of applicants assisted by SPIO to reduce an application in writing under Sec 6 (1)(b)	No. of applications referred to another PA/Office for providing information
1.	DC, Kolasib	19	Nil	3
2.	DC, Mamit	15	Nil	2
3.	DC, Lawngtlai	25	Nil	3
4.	DC, Lunglei	2	Nil	Nil
5.	DM&R (Dte.)	5	Nil	Nil
6.	Health Services (Dte.)	41	Nil	Nil
7.	H &TE (Dte.)	16	Nil	1
8.	S &WC (Dte.)	9	Nil	Nil
9.	Trade & Commerce (Dte.)	10	Nil	Nil
10.	ATI	Nil	Nil	Nil
11.	Commissioner of Taxes	12	Nil	Nil
12.	Mizoram Home Guards	1	1	Nil
13.	CE, PWD (Highway)	6	Nil	Nil
14.	MPSC	52	52	Nil
15.	Trade & Commerce (Sectt.)	Nil	Nil	Nil

ANNEXURE – III (continued)

YEAR – 2012 – 2013. Implementation of the provision of Section 6 of RTI Act 2005

(Compiled as per report received from public authority during the reported year)

Sl. No	Name of Public Authority	No. of application received	No. of applicants assisted by SPIO to reduce an application in writing under Sec 6 (1)(b)	No. of applications referred to another PA/Office for providing information
16.	Vigilance	7	Nil	Nil
17.	P & S (Sectt.)	Nil	Nil	Nil
18.	Fisheries (Sectt.)	Nil	Nil	Nil
19.	PWD (Sectt.)	4	4	3
20.	LR &S	6	Nil	Nil
21.	FCS & CA (Sectt.)	Nil	Nil	Nil
22.	S & WC (Sectt.)	Nil	Nil	Nil
23.	Social Welfare (Sectt.)	16	Nil	Nil
24.	District Council Affairs	5	Nil	2
25.	School Education (Sectt.)	Nil	Nil	Nil
26.	Sports & YS (Dte.)	6	Nil	Nil
27.	P & E (Sectt.)	31	Nil	Nil
28.	LE &IT (Dte.)	10	Nil	2
29.	Tourism (Dte.)	18	18	Nil
30.	ZIDCO	Nil	Nil	Nil

ANNEXURE – III (continued)

YEAR – 2012 – 2013. Implementation of the provision of Section 6 of RTI Act 2005

(Compiled as per report received from public authority during the reported year)

Sl. No	Name of Public Authority	No. of application received	No. of applicants assisted by SPIO to reduce an application in writing under Sec 6 (1)(b)	No. of applications referred to another PA/Office for providing information
31.	MSCU	Nil	Nil	Nil
32.	Art & Culture (Dte.)	5	Nil	Nil
33.	LAD (Dte.)	25	25	Nil
34.	FCS & CA (Dte.)	31	Nil	Nil
35.	DAO, Champhai	2	Nil	Nil
36.	Civil Supply Office, Lawngtlai	Nil	Nil	Nil
37.	BDO, Sangau RD Block	Nil	Nil	Nil
38.	MKIVB	4	Nil	Nil
39.	Prisons (Dte.)	13	Nil	Nil
40.	MIFCO	Nil	Nil	Nil
41.	AH & Vety (Dte)	14	Nil	Nil
42.	Transport (Sectt)	3	Nil	3
43.	Commr. Excise &Narco	7	Nil	Nil
44.	Legal Metrology	1	1	Nil
45.	MADC	6	Nil	Nil

ANNEXURE – III (continued)

YEAR – 2012 – 2013. Implementation of the provision of Section 6 of RTI Act 2005

(Compiled as per report received from public authority during the reported year)

Sl. No	Name of Public Authority	No. of application received	No. of applicants assisted by SPIO to reduce an application in writing under Sec 6 (1)(b)	No. of applications referred to another PA/Office for providing information
46.	CADC	25	Nil	2
47.	I&PR (Sectt.)	18	Nil	14
48.	Forensic Science Lab (Dte.)	7	Nil	Nil
49.	GAD Aviation Wing	15	Nil	Nil
50.	Law & Judicial	4	Nil	Nil
51.	LADC	Nil	Nil	Nil
52.	PCCF	54	Nil	1
53.	I&PR (Dte.)	5	Nil	Nil
54.	Agriculture (Dte) Crop Husbandry	25	Nil	1
55.	I&CT (Dte)	2	Nil	1
56.	CE, PWD, Roads	75	20	10
57.	Social Welfare (Dte)	36	Nil	Nil
58.	D.C., Serchhip	8	Nil	Nil
59.	R.D. (Dte)	4	Nil	Nil
60.	Gauhati High Court, Aizawl	4	Nil	1

ANNEXURE – III (continued)

YEAR – 2012 – 2013. Implementation of the provision of Section 6 of RTI Act 2005

(Compiled as per report received from public authority during the reported year)

Sl. No	Name of Public Authority	No. of application received	No. of applicants assisted by SPIO to reduce an application in writing under Sec 6 (1)(b)	No. of applications referred to another PA/Office for providing information
61.	Agriculture (R&E)(Dte)	11	Nil	Nil
62.	SCERT (Dte)	9	Nil	Nil
63.	National Highway Div-I, PWD	6	Nil	Nil
64.	S.E., PWD Multi-Modal Project Circle	Nil	Nil	Nil
65.	Minor Irrigation (Sectt)	Nil	Nil	Nil
66.	E.E., PWD, Tlabung Divn.	10	Nil	Nil
67.	Sainil Welfare & Resettlement	1	Nil	Nil
68.	E.E., PWD, N.H. Divn-II	1	1	Nil
69.	S.E., PWD, N.H. Circle-II	Nil	Nil	Nil
70.	DP&AR (GSW)	20	Nil	1
71.	Hosp & Med. Education (Dte)	35	Nil	3
72.	MBSE	6	Nil	Nil
73.	Planning & Prog. Imp	3	Nil	Nil
74.	Fire & Emergency Services	Nil	Nil	Nil
75.	DC, Champhai	6	Nil	Nil

ANNEXURE – III (continued)

YEAR – 2012 – 2013. Implementation of the provision of Section 6 of RTI Act 2005

(Compiled as per report received from public authority during the reported year)

Sl. No	Name of Public Authority	No. of application received	No. of applicants assisted by SPIO to reduce an application in writing under Sec 6 (1)(b)	No. of applications referred to another PA/Office for providing information
76.	Anti Corruption Bureau	1	Nil	Nil
77.	ZENICS	2	Nil	Nil
78.	Horticulture (Sectt)	19	Nil	Nil
79.	Transport (Dte)	29	Nil	Nil
80.	Police	102	102	1
81.	LR & S, Aizawl Dist	32	32	Nil
82.	LR & S, Lunglei Dist	8	8	Nil
83.	LR & S, Kolasib Dist	5	5	Nil
84.	LR & S, Champhai Dist	Nil	Nil	Nil
85.	LR & S, Serchhip Dist	5	Nil	1
86.	LR & S, Mamit Dist	Nil	Nil	Nil
87.	LR & S (Dte)	124	105	13
88.	Art & Culture (Sectt)	Nil	Nil	Nil
89.	Accounts & Treasuries	7	Nil	Nil
90.	Registrar of Co-op Societies	7	Nil	Nil

ANNEXURE – III (continued)

YEAR – 2012 – 2013. Implementation of the provision of Section 6 of RTI Act 2005

(Compiled as per report received from public authority during the reported year)

Sl. No	Name of Public Authority	No. of application received	No. of applicants assisted by SPIO to reduce an application in writing under Sec 6 (1)(b)	No. of applications referred to another PA/Office for providing information
91.	E in C, PWD	36	Nil	2
92.	CE, PWD Buildings	10	Nil	Nil
93.	PWD, Project Circle	2	Nil	Nil
94.	PWD, Building Circle	1	Nil	Nil
95.	EE, PWD, Project Div I	Nil	Nil	Nil
96.	PWD, Project Div II	2	Nil	Nil
97.	PWD, Project Div III	5	Nil	Nil
98.	PWD, Building Div Lunglei	Nil	Nil	Nil
99.	EE, PWD, Aizawl Bldg. Div	2	Nil	Nil
100.	PWD, Aizawl Road South Div	1	Nil	Nil
101.	EE, PWD, Aizawl Road North Div	7	Nil	Nil
102.	Planning (Sectt)	Nil	Nil	Nil
103.	PHE	41	Nil	35
104.	Inst. Fin & State Lottery (Dte)	4	Nil	Nil
105.	DM & R (Sectt)	Nil	Nil	Nil

ANNEXURE – III (continued)

YEAR – 2012 – 2013. Implementation of the provision of Section 6 of RTI Act 2005

(Compiled as per report received from public authority during the reported year)

Sl. No	Name of Public Authority	No. of application received	No. of applicants assisted by SPIO to reduce an application in writing under Sec 6 (1)(b)	No. of applications referred to another PA/Office for providing information
106.	Fisheries (Dte)	12	12	Nil
107.	UD & PA	13	Nil	Nil
108.	Industries (Dte)	16	Nil	Nil
109.	DIC , Saiha	Nil	Nil	Nil
110.	DIC, Lunglei	Nil	Nil	Nil
111.	DIC, Aizawl	2	2	Nil
112.	Geology & Min. Resources (Dte)	4	Nil	Nil
113.	ZOHANDCO	Nil	Nil	Nil
	Total	1316	388	104

ANNEXURE – IV

YEAR – 2012 – 2013. Implementation of the provision of Section 7 of RTI Act 2005

(Compiled as per report received from public authority during the reported year)

Sl. No	Name of Public Authority	Appl. dispo- - sed within presc- -ribed time limit	No. of appl. Rejec- - ted	No. of appl. Receiv- - ed concer- - ning life & liberty	No. of appli- -cant failing to make paym- -ent	No. of B.P.L applica- - nt	No. of senso- -rily disab- -led appli- -cant	Appl. Invol- - ving third party
1.	DC, Kolasib	19	Nil	Nil	Nil	Nil	Nil	Nil
2.	DC, Mamit	15	Nil	Nil	Nil	Nil	Nil	Nil
3.	DC, Lawngtlai	24	Nil	Nil	Nil	Nil	Nil	Nil
4.	DC, Lunglei	2	Nil	Nil	Nil	Nil	Nil	Nil
5.	DM&R (Dte.)	5	Nil	Nil	Nil	Nil	Nil	Nil
6.	Health Services (Dte.)	41	Nil	Nil	Nil	Nil	Nil	Nil
7.	H &TE (Dte.)	14	2	Nil	Nil	Nil	Nil	Nil
8.	S &WC (Dte.)	9	Nil	Nil	Nil	Nil	Nil	Nil
9.	Trade & Com (Dte.)	8	Nil	Nil	Nil	Nil	Nil	Nil
10.	ATI	Nil	Nil	Nil	Nil	Nil	Nil	Nil
11.	Commr. Of Taxes	12	Nil	Nil	Nil	Nil	Nil	Nil
12.	Mizoram Home Guards	1	Nil	Nil	Nil	Nil	Nil	Nil
13.	CE, PWD (Highway)	6	Nil	Nil	Nil	Nil	Nil	Nil
14.	MPSC	52	Nil	Nil	Nil	Nil	Nil	1

ANNEXURE – IV (continued)

YEAR – 2012 – 2013. Implementation of the provision of Section 7 of RTI Act 2005

(Compiled as per report received from public authority during the reported year)

Sl. No	Name of Public Authority	Appl. dispo- - sed within presc- -ribed time limit	No. of appl. Rejec- - ted	No. of appl. Receiv- - ed concer- - ning life & liberty	No. of appli- -cant failing to make paym- -ent	No. of B.P.L applica- - nt	No. of senso- -rily disab- -led appli- -cant	Appl. Invol- - ving third party
15.	Trade & Commerce (Sectt.)	Nil	Nil	Nil	Nil	Nil	Nil	Nil
16.	Vigilance	7	Nil	Nil	Nil	Nil	Nil	Nil
17.	P & S (Sectt.)	Nil	Nil	Nil	Nil	Nil	Nil	Nil
18.	Fisheries (Sectt.)	Nil	Nil	Nil	Nil	Nil	Nil	Nil
19.	PWD (Sectt.)	Nil	Nil	Nil	Nil	Nil	Nil	Nil
20.	LR &S	6	Nil	Nil	Nil	Nil	Nil	Nil
21.	FCS & CA (Sectt.)	Nil	Nil	Nil	Nil	Nil	Nil	Nil
22.	S & WC (Sectt.)	Nil	Nil	Nil	Nil	Nil	Nil	Nil
23.	Social Welfare (Sectt.)	16	Nil	Nil	Nil	Nil	Nil	Nil
24.	District Council Affairs	5	Nil	Nil	Nil	Nil	Nil	Nil
25.	School Education (Sectt.)	Nil	Nil	Nil	Nil	Nil	Nil	Nil
26.	Sports & YS (Dte.)	12	Nil	Nil	Nil	Nil	Nil	Nil
27.	P & E (Sectt.)	31	Nil	Nil	Nil	Nil	Nil	Nil

ANNEXURE – IV (continued)

YEAR – 2012 – 2013. Implementation of the provision of Section 7 of RTI Act 2005

(Compiled as per report received from public authority during the reported year)

Sl. No	Name of Public Authority	Appl. dispo- - sed within presc- -ribed time limit	No. of appl. Rejec- - ted	No. of appl. Receiv- - ed concer- - ning life & liberty	No. of appli- -cant failing to make paym- -ent	No. of B.P.L applica- - nt	No. of senso- -rily disab- -led appli- -cant	Appl. Invol- - ving third party
28.	LE &IT (Dte.)	10	Nil	Nil	Nil	Nil	Nil	Nil
29.	Tourism (Dte.)	18	Nil	Nil	Nil	Nil	Nil	Nil
30.	ZIDCO	Nil	Nil	Nil	Nil	Nil	Nil	Nil
31.	MSCU	Nil	Nil	Nil	Nil	Nil	Nil	Nil
32.	Art & Culture (Dte.)	5	Nil	Nil	2	Nil	Nil	Nil
33.	LAD (Dte.)	25	Nil	Nil	Nil	Nil	Nil	Nil
34.	FCS & CA (Dte.)	31	Nil	Nil	Nil	Nil	Nil	Nil
35.	DAO, Champhai	2	Nil	Nil	Nil	Nil	Nil	Nil
36.	Civil Supply Office, Lawngtlai	Nil	Nil	Nil	Nil	Nil	Nil	Nil
37.	BDO, Sangau RD Block	Nil	Nil	Nil	Nil	Nil	Nil	Nil
38.	MKIVB	4	Nil	Nil	Nil	Nil	Nil	Nil
39.	Prisons (Dte.)	13	Nil	7	Nil	Nil	Nil	Nil
40.	MIFCO	Nil	Nil	Nil	Nil	Nil	Nil	Nil

ANNEXURE – IV (continued)

YEAR – 2012 – 2013. Implementation of the provision of Section 7 of RTI Act 2005

(Compiled as per report received from public authority during the reported year)

Sl. No	Name of Public Authority	Appl. dispo- - sed within presc- -ribed time limit	No. of appl. Rejec- - ted	No. of appl. Receiv- - ed concer- - ning life & liberty	No. of appli- -cant failing to make paym- -ent	No. of B.P.L applica- - nt	No. of senso- -rily disab- -led appli- -cant	Appl. Invol- - ving third party
41.	AH & Vety (Dte)	10	Nil	Nil	Nil	Nil	Nil	Nil
42.	Transport (Sectt)	3	Nil	Nil	Nil	Nil	Nil	Nil
43.	Commr. Excise &Narco	7	2	Nil	Nil	Nil	Nil	Nil
44.	Legal Metrology	Nil	Nil	Nil	Nil	Nil	Nil	Nil
45.	MADC	6	Nil	Nil	Nil	Nil	Nil	Nil
46.	CADC	15	Nil	Nil	Nil	Nil	Nil	Nil
47.	I&PR (Sectt.)	18	Nil	Nil	Nil	Nil	Nil	Nil
48.	Forensic Science Laboratory (Dte.)	7	Nil	Nil	Nil	Nil	Nil	5
49.	GAD Aviation Wing	15	Nil	Nil	13	Nil	Nil	Nil
50.	Law & Judicial	4	Nil	Nil	Nil	Nil	Nil	Nil
51.	LADC	Nil	Nil	Nil	Nil	Nil	Nil	Nil
52.	PCCF	52	Nil	Nil	Nil	3	Nil	Nil
53.	I&PR (Dte.)	5	Nil	Nil	Nil	Nil	Nil	Nil

ANNEXURE – IV (continued)

YEAR – 2012 – 2013. Implementation of the provision of Section 7 of RTI Act 2005

(Compiled as per report received from public authority during the reported year)

Sl. No	Name of Public Authority	Appl. dispo- - sed within presc- -ribed time limit	No. of appl. Rejec- - ted	No. of appl. Receiv- - ed concer- - ning life & liberty	No. of appli- -cant failing to make paym- -ent	No. of B.P.L applica- - nt	No. of senso- -rily disab- -led appli- -cant	Appl. Invol- - ving third party
54.	Agriculture (Dte) Crop Husbandry	4	Nil	Nil	Nil	Nil	Nil	Nil
55.	I&CT (Dte)	2	Nil	Nil	Nil	Nil	Nil	Nil
56.	CE, PWD, Roads	53	-	-	-	-	-	-
57.	Social Welfare (Dte)	28	Nil	Nil	Nil	Nil	Nil	Nil
58.	D.C., Serchhip	8	Nil	Nil	Nil	Nil	Nil	Nil
59.	R.D. (Dte)	3	Nil	Nil	Nil	Nil	Nil	Nil
60	Gauhati High Court, Azl.	Nil	Nil	Nil	Nil	Nil	Nil	Nil
61.	Agriculture (R&E)(Dte)	11	Nil	Nil	Nil	Nil	Nil	Nil
62.	SCERT (Dte)	9	Nil	Nil	Nil	Nil	Nil	Nil
63.	National Highway Div-I	6	Nil	Nil	Nil	Nil	Nil	Nil
64.	S.E.,PWD Multi-Modal	Nil	Nil	Nil	Nil	Nil	Nil	Nil
65.	Minor Irrigation (Sectt)	Nil	Nil	Nil	Nil	Nil	Nil	Nil

ANNEXURE – IV (continued)

YEAR – 2012 – 2013. Implementation of the provision of Section 7 of RTI Act 2005

(Compiled as per report received from public authority during the reported year)

Sl. No	Name of Public Authority	Appl. dispo- - sed within presc- -ribed time limit	No. of appl. Rejec- - ted	No. of appl. Receiv- - ed concer- - ning life & liberty	No. of appli- -cant failing to make paym- -ent	No. of B.P.L applica- - nt	No. of senso- -rily disab- -led appli- -cant	Appl. Invol- - ving third party
66.	E.E., PWD, Tlabung Divn	10	Nil	Nil	10	Nil	Nil	Nil
67.	Sainik Welfare & Resettlement	1	Nil	Nil	Nil	Nil	Nil	Nil
68.	E.E., PWD, N.H. Divn-II	1	Nil	Nil	Nil	Nil	Nil	Nil
69.	S.E., PWD, N.H. Circle-II	Nil	Nil	Nil	Nil	Nil	Nil	Nil
70.	DP&AR (GSW)	20	Nil	Nil	1	Nil	Nil	1
71.	Hosp & Med. Education (Dte)	35	Nil	Nil	Nil	Nil	Nil	Nil
72.	MBSE	Nil	Nil	Nil	Nil	Nil	Nil	Nil
73.	Planning & Prog. Implementation	3	Nil	Nil	Nil	Nil	Nil	Nil
74.	Fire & Emergency Services	Nil	Nil	Nil	Nil	Nil	Nil	Nil
75.	DC, Champhai	2	Nil	Nil	Nil	Nil	Nil	Nil

ANNEXURE – IV (continued)

YEAR – 2012 – 2013. Implementation of the provision of Section 7 of RTI Act 2005

(Compiled as per report received from public authority during the reported year)

Sl. No	Name of Public Authority	Appl. dispo- - sed within presc- -ribed time limit	No. of appl. Rejec- - ted	No. of appl. Receiv- - ed concer- - ning life & liberty	No. of appli- -cant failing to make paym- -ent	No. of B.P.L applica- - nt	No. of senso- -rily disab- -led appli- -cant	Appl. Invol- - ving third party
76.	Anti Corruption Bureau	1	Nil	Nil	Nil	Nil	Nil	1
77.	ZENICS	2	Nil	Nil	Nil	Nil	Nil	Nil
78.	Horticulture (Sectt)	19	Nil	Nil	Nil	Nil	Nil	6
79.	Transport (Dte)	21	Nil	Nil	Nil	Nil	Nil	Nil
80.	Police	60	3	Nil	Nil	Nil	Nil	Nil
81.	LR & S, Aizawl Dist	32	Nil	Nil	Nil	Nil	Nil	Nil
82.	LR & S, Lunglei Dist	8	Nil	Nil	Nil	Nil	Nil	Nil
83.	LR & S, Kolasib Dist	5	Nil	Nil	Nil	Nil	Nil	Nil
84.	LR & S, Champhai Dist	Nil	Nil	Nil	Nil	Nil	Nil	Nil
85.	LR & S, Serchhip Dist	4	1	Nil	Nil	Nil	Nil	Nil
86.	LR & S, Mamit Dist	Nil	Nil	Nil	Nil	Nil	Nil	Nil
87.	LR & S (Dte)	124	Nil	Nil	Nil	Nil	Nil	Nil
88.	Art & Culture (Sectt)	Nil	Nil	Nil	Nil	Nil	Nil	Nil
89.	Accounts & Treasuries	7	Nil	Nil	Nil	Nil	Nil	Nil

ANNEXURE – IV (continued)

YEAR – 2012 – 2013. Implementation of the provision of Section 7 of RTI Act 2005

(Compiled as per report received from public authority during the reported year)

Sl. No	Name of Public Authority	Appl. dispo- - sed within presc- -ribed time limit	No. of appl. Rejec- - ted	No. of appl. Receiv- - ed concer- - ning life & liberty	No. of appli- -cant failing to make paym- -ent	No. of B.P.L applica- - nt	No. of senso- -rily disab- -led appli- -cant	Appl. Invol- - ving third party
90.	Registrar of Co-op Societies	7	Nil	Nil	Nil	Nil	Nil	Nil
91.	E in C, PWD	3	Nil	Nil	1	Nil	Nil	Nil
92.	CE, PWD Buildings	10	Nil	Nil	Nil	Nil	Nil	Nil
93.	PWD, Project Circle	2	Nil	Nil	Nil	Nil	Nil	Nil
94.	PWD, Building Circle	1	Nil	Nil	Nil	Nil	Nil	Nil
95.	EE, PWD, Project Div I	Nil	Nil	Nil	Nil	Nil	Nil	Nil
96.	PWD, Project Div II	2	Nil	Nil	Nil	Nil	Nil	Nil
97.	PWD, Project Div III	Nil	Nil	Nil	Nil	Nil	Nil	Nil
98.	PWD, Building Div. Lunglei	Nil	Nil	Nil	Nil	Nil	Nil	Nil
99.	EE, PWD, Aizawl Bldg. Div.	1	Nil	Nil	Nil	Nil	Nil	Nil
100.	PWD, Aizawl Road South Div.	1	Nil	Nil	Nil	Nil	Nil	Nil

ANNEXURE – IV (continued)

YEAR – 2012 – 2013. Implementation of the provision of Section 7 of RTI Act 2005

(Compiled as per report received from public authority during the reported year)

Sl. No	Name of Public Authority	Appl. dispo- - sed within presc- -ribed time limit	No. of appl. Rejec- - ted	No. of appl. Receiv- - ed concer- - ning life & liberty	No. of appli- -cant failing to make paym- -ent	No. of B.P.L applica- - nt	No. of senso- -rily disab- -led appli- -cant	Appl. Invol- - ving third party
101.	EE, PWD, Aizawl Road North Div	Nil	Nil	Nil	Nil	Nil	Nil	Nil
102.	Planning (Sectt)	Nil	Nil	Nil	Nil	Nil	Nil	Nil
103.	PHE	3	Nil	Nil	Nil	Nil	Nil	Nil
104.	Inst. Fin & State Lottery (Dte)	4	Nil	Nil	Nil	Nil	Nil	Nil
105.	DM & R (Sectt)	Nil	Nil	Nil	Nil	Nil	Nil	Nil
106.	Fisheries (Dte)	12	Nil	Nil	Nil	Nil	Nil	Nil
107.	UD & PA	13	Nil	Nil	Nil	Nil	Nil	Nil
108.	Industries (Dte)	16	Nil	Nil	Nil	Nil	Nil	Nil
109.	DIC , Saiha	Nil	Nil	Nil	Nil	Nil	Nil	Nil
110.	DIC, Lunglei	Nil	Nil	Nil	Nil	Nil	Nil	Nil

ANNEXURE – IV (continued)

YEAR – 2012 – 2013. Implementation of the provision of Section 7 of RTI Act 2005

(Compiled as per report received from public authority during the reported year)

Sl. No	Name of Public Authority	Appl. dispo- - sed within presc- -ribed time limit	No. of appl. Rejec- - ted	No. of appl. Receiv- - ed concer- - ning life & liberty	No. of appli- -cant failing to make paym- -ent	No. of B.P.L applica- - nt	No. of senso- -rily disab- -led appli- -cant	Appl. Invol- - ving third party
111.	DIC, Aizawl	2	Nil	Nil	Nil	Nil	Nil	Nil
112.	Geology & Min. Resources (Dte)	4	Nil	Nil	Nil	Nil	Nil	Nil
113.	ZOHANDCO	Nil	Nil	Nil	Nil	Nil	Nil	Nil
	Total	1095	9	7	17	3	Nil	14

ANNEXURE – V

YEAR – 2012 – 2013. Implementation of the provision of Section 8 & 9 of RTI Act 2005

(Compiled as per report received from public authority during the reported year)

Sl. No.	Name of Public Authority	Section 8		Section 9
		Nos. of applicants denied Information under Sec 8	Nos. of applicants given information under Sec 8 on the ground of larger public interest	Nos. of applications rejected on the ground specified under Sec 9
1.	DC, Kolasib	Nil	Nil	Nil
2.	DC, Mamit	Nil	Nil	Nil
3.	DC, Lawngtlai	Nil	Nil	Nil
4.	DC, Lunglei	Nil	Nil	Nil
5.	DM&R (Dte.)	Nil	4	Nil
6.	Health Services (Dte.)	Nil	Nil	Nil
7.	H &TE (Dte.)	Nil	Nil	Nil
8.	S &WC (Dte.)	Nil	Nil	Nil
9.	Trade & Commerce (Dte.)	Nil	Nil	Nil
10.	ATI	Nil	Nil	Nil
11.	Commr. Of Taxes	Nil	Nil	Nil
12.	Mizoram Home Guards	Nil	Nil	Nil
13.	CE, PWD (Highway)	Nil	Nil	Nil
14.	MPSC	Nil	Nil	Nil

ANNEXURE – V (continued)

YEAR – 2012 – 2013. Implementation of the provision of Section 8 & 9 of RTI Act 2005

(Compiled as per report received from public authority during the reported year)

Sl. No.	Name of Public Authority	Section 8		Section 9
		Nos. of applicants denied Information under Sec 8	Nos. of applicants given information under Sec 8 on the ground of larger public interest	Nos. of applications rejected on the ground specified under Sec 9
15.	Trade & Commerce (Sectt.)	Nil	Nil	Nil
16.	Vigilance	Nil	Nil	Nil
17.	P & S (Sectt.)	Nil	Nil	Nil
18.	Fisheries (Sectt.)	Nil	Nil	Nil
19.	PWD (Sectt.)	Nil	Nil	Nil
20.	LR &S	Nil	Nil	Nil
21.	FCS & CA (Sectt.)	Nil	Nil	Nil
22.	S & WC (Sectt.)	Nil	Nil	Nil
23.	Social Welfare (Sectt.)	Nil	Nil	Nil
24.	District Council Affairs	Nil	Nil	Nil
25.	School Education (Sectt.)	Nil	Nil	Nil
26.	Sports & YS (Dte.)	Nil	Nil	Nil
27.	P & E (Sectt.)	Nil	Nil	Nil
28.	LE &IT (Dte.)	Nil	Nil	Nil

ANNEXURE – V (continued)

YEAR – 2012 – 2013. Implementation of the provision of Section 8 & 9 of RTI Act 2005

(Compiled as per report received from public authority during the reported year)

Sl. No.	Name of Public Authority	Section 8		Section 9
		Nos. of applicants denied Information under Sec 8	Nos. of applicants given information under Sec 8 on the ground of larger public interest	Nos. of applications rejected on the ground specified under Sec 9
29.	Tourism (Dte.)	Nil	Nil	Nil
30.	ZIDCO	Nil	Nil	Nil
31.	MSCU	Nil	Nil	Nil
32.	Art & Culture (Dte.)	Nil	Nil	Nil
33.	LAD (Dte.)	Nil	Nil	Nil
34.	FCS & CA (Dte.)	Nil	Nil	Nil
35.	DAO, Champhai	Nil	Nil	Nil
36.	Civil Supply Office, Lawngtlai	Nil	Nil	Nil
37.	BDO, Sangau RD Block	Nil	Nil	Nil
38.	MKIVB	Nil	Nil	Nil
39.	Prisons (Dte.)	Nil	Nil	Nil
40.	MIFCO	Nil	Nil	Nil
41.	AH & Vety (Dte)	Nil	Nil	Nil

ANNEXURE – V (continued)

YEAR – 2012 – 2013. Implementation of the provision of Section 8 & 9 of RTI Act 2005

(Compiled as per report received from public authority during the reported year)

Sl. No.	Name of Public Authority	Section 8		Section 9
		Nos. of applicants denied Information under Sec 8	Nos. of applicants given information under Sec 8 on the ground of larger public interest	Nos. of applications rejected on the ground specified under Sec 9
42.	Transport (Sectt)	Nil	Nil	Nil
43.	Commr. Excise &Narco	2	Nil	Nil
44.	Legal Metrology	Nil	Nil	Nil
45.	MADC	Nil	Nil	Nil
46.	CADC	Nil	Nil	Nil
47.	I&PR (Sectt.)	Nil	Nil	Nil
48.	Forensic Science Laboratory (Dte.)	Nil	Nil	Nil
49.	GAD Aviation Wing	Nil	Nil	Nil
50.	Law & Judicial	Nil	Nil	Nil
51.	LADC	Nil	Nil	Nil
52.	PCCF	Nil	Nil	Nil
53.	I&PR (Dte.)	Nil	Nil	Nil
54.	Agriculture (Dte) Crop Husbandry	Nil	Nil	Nil
55.	I&CT (Dte)	Nil	Nil	Nil

ANNEXURE – V (continued)

YEAR – 2012 – 2013. Implementation of the provision of Section 8 & 9 of RTI Act 2005

(Compiled as per report received from public authority during the reported year)

Sl. No.	Name of Public Authority	Section 8		Section 9
		Nos. of applicants denied Information under Sec 8	Nos. of applicants given information under Sec 8 on the ground of larger public interest	Nos. of applications rejected on the ground specified under Sec 9
56.	CE, PWD, Roads	Nil	Nil	Nil
57.	Social Welfare (Dte)	Nil	Nil	Nil
58.	D.C., Serchhip	Nil	Nil	Nil
59.	R.D. (Dte)	Nil	Nil	Nil
60.	Gauhati High Court, Aizawl	Nil	Nil	Nil
61.	Agriculture (R&E)(Dte)	Nil	Nil	Nil
62.	SCERT (Dte)	Nil	Nil	Nil
63.	National Highway Div-I, PWD	Nil	Nil	Nil
64.	S.E., PWD Multi-Modal Project Circle	Nil	Nil	Nil
65.	Minor Irrigation (Sectt)	Nil	Nil	Nil
66.	E.E., PWD, Tlabung Divn.	Nil	10	Nil
67.	Sainik Welfare & Resettlement	Nil	Nil	Nil
68.	E.E., PWD, N.H. Divn-II	Nil	Nil	Nil
69.	S.E., PWD, N.H. Circle-II	Nil	Nil	Nil

ANNEXURE – V (continued)

YEAR – 2012 – 2013. Implementation of the provision of Section 8 & 9 of RTI Act 2005

(Compiled as per report received from public authority during the reported year)

Sl. No.	Name of Public Authority	Section 8		Section 9
		Nos. of applicants denied Information under Sec 8	Nos. of applicants given information under Sec 8 on the ground of larger public interest	Nos. of applications rejected on the ground specified under Sec 9
70.	DP&AR (GSW)	Nil	Nil	Nil
71.	Hosp & Med. Education (Dte)	Nil	Nil	Nil
72.	MBSE	Nil	Nil	Nil
73.	Planning & Prog. Implementation	Nil	Nil	Nil
74.	Fire & Emergency Services	Nil	Nil	Nil
75.	DC, Champhai	Nil	Nil	Nil
76.	Anti Corruption Bureau	Nil	Nil	Nil
77.	ZENICS	Nil	Nil	Nil
78.	Horticulture (Sectt)	Nil	Nil	Nil
79.	Transport (Dte)	Nil	Nil	Nil
80.	Police	3	Nil	Nil
81.	LR & S, Aizawl Dist	Nil	Nil	Nil
82.	LR & S, Lunglei Dist	Nil	Nil	Nil
83.	LR & S, Kolasib Dist	Nil	Nil	Nil

ANNEXURE – V (continued)

YEAR – 2012 – 2013. Implementation of the provision of Section 8 & 9 of RTI Act 2005

(Compiled as per report received from public authority during the reported year)

Sl. No.	Name of Public Authority	Section 8		Section 9
		Nos. of applicants denied Information under Sec 8	Nos. of applicants given information under Sec 8 on the ground of larger public interest	Nos. of applications rejected on the ground specified under Sec 9
84.	LR & S, Champhai Dist	Nil	Nil	Nil
85.	LR & S, Serchhip Dist	Nil	Nil	Nil
86.	LR & S, Mamit Dist	Nil	Nil	Nil
87.	LR & S (Dte)	Nil	Nil	Nil
88.	Art & Culture (Sectt)	Nil	Nil	Nil
89.	Accounts & Treasuries	Nil	Nil	Nil
90.	Registrar of Co-op Societies	Nil	Nil	Nil
91.	E in C, PWD	Nil	Nil	Nil
92.	CE, PWD Buildings	Nil	Nil	Nil
93.	PWD, Project Circle	Nil	Nil	Nil
94.	PWD, Building Circle	Nil	Nil	Nil
95.	EE, PWD, Project Div I	Nil	Nil	Nil
96.	PWD, Project Div II	Nil	Nil	Nil
97.	PWD, Project Div III	Nil	Nil	Nil

ANNEXURE – V (continued)

YEAR – 2012 – 2013. Implementation of the provision of Section 8 & 9 of RTI Act 2005

(Compiled as per report received from public authority during the reported year)

Sl. No.	Name of Public Authority	Section 8		Section 9
		Nos. of applicants denied Information under Sec 8	Nos. of applicants given information under Sec 8 on the ground of larger public interest	Nos. of applications rejected on the ground specified under Sec 9
98.	PWD, Building Div Lunglei	Nil	Nil	Nil
99.	EE, PWD, Aizawl Bldg. Div	Nil	Nil	Nil
100.	PWD, Aizawl Road South Div	Nil	Nil	Nil
101.	EE, PWD, Aizawl Road North Div	Nil	Nil	Nil
102.	Planning (Sectt)	Nil	Nil	Nil
103.	PHE	Nil	Nil	Nil
104.	Inst. Fin & State Lottery (Dte)	Nil	Nil	Nil
105.	DM & R (Sectt)	Nil	Nil	Nil
106.	Fisheries (Dte)	Nil	Nil	Nil
107	UD & PA	Nil	Nil	Nil
108.	Industries (Dte)	Nil	Nil	Nil
109.	DIC , Saiha	Nil	Nil	Nil
110.	DIC, Lunglei	Nil	Nil	Nil

ANNEXURE – V (continued)

YEAR – 2012 – 2013. Implementation of the provision of Section 8 & 9 of RTI Act 2005

(Compiled as per report received from public authority during the reported year)

Sl. No.	Name of Public Authority	Section 8		Section 9
		Nos. of applicants denied Information under Sec 8	Nos. of applicants given information under Sec 8 on the ground of larger public interest	Nos. of applications rejected on the ground specified under Sec 9
111.	DIC, Aizawl	Nil	Nil	Nil
112.	Geology & Min. Resources (Dte)	Nil	Nil	Nil
113.	ZOHANDCO	Nil	Nil	Nil
	Total	5	4	Nil

ANNEXURE – VI

YEAR – 2012 – 2013. Implementation of the provision of Section 18 & 20 of RTI Act 2005

(Compiled as per report received from public authority during the reported year)

Sl. No.	Public Authority	Section 18			Section 20		
		No. of compla- - ints institute- ed before the MSIC	No. of compla- - ints dispos- - ed off by MSIC	How many decisi- - ons of MSIC has been comp- - lied	In how many cases the MSIC has issued imposit- - ion of penalty	No. of compla- - int institut- - ed before the MSIC	No. of compla- - ints dispos - - ed off by MSIC
1.	DC, Kolasib	Nil	Nil	Nil	nil	Nil	Nil
2.	DC, Mamit	Nil	Nil	Nil	Nil	Nil	Nil
3.	DC, Lawngtlai	Nil	Nil	Nil	Nil	Nil	Nil
4.	DC, Lunglei	Nil	Nil	Nil	Nil	Nil	Nil
5.	DM&R (Dte.)	Nil	Nil	Nil	Nil	Nil	Nil
6.	Health Services (Dte.)	Nil	Nil	Nil	Nil	Nil	Nil
7.	H &TE (Dte.)	Nil	Nil	Nil	Nil	Nil	Nil
8.	S &WC (Dte.)	Nil	Nil	Nil	Nil	Nil	Nil
9.	Trade & Commerce (Dte.)	Nil	Nil	Nil	Nil	Nil	Nil
10.	ATI	Nil	Nil	Nil	Nil	Nil	Nil
11.	Commr. Of Taxes	Nil	Nil	Nil	Nil	Nil	Nil
12.	Mizoram Home Guards	Nil	Nil	Nil	Nil	Nil	Nil
13.	CE, PWD (Highway)	Nil	Nil	Nil	Nil	Nil	Nil

ANNEXURE – VI (continued)

YEAR – 2012 – 2013. Implementation of the provision of Section 18 & 20 of RTI Act 2005

(Compiled as per report received from public authority during the reported year)

Sl. No.	Public Authority	Section 18			Section 20		
		No. of compla- - ints institute- ed before the MSIC	No. of compla- - ints dispos- - ed off by MSIC	How many decisi- - ons of MSIC has been comp- - lied	In how many cases the MSIC has issued imposit- - ion of penalty	No. of compla- - int institut- - ed before the MSIC	No. of compla- -ints dispos - - ed off by MSIC
14.	MPSC	Nil	Nil	Nil	Nil	Nil	Nil
15.	Trade & Commerce (Sectt.)	Nil	Nil	Nil	Nil	Nil	Nil
16.	Vigilance	Nil	Nil	Nil	Nil	Nil	Nil
17.	P & S (Sectt.)	Nil	Nil	Nil	Nil	Nil	Nil
18.	Fisheries (Sectt.)	Nil	Nil	Nil	Nil	Nil	Nil
19.	PWD (Sectt.)	Nil	Nil	Nil	Nil	Nil	Nil
20.	LR &S	Nil	Nil	Nil	Nil	Nil	Nil
21.	FCS & CA (Sectt.)	Nil	Nil	Nil	Nil	Nil	Nil
22.	S & WC (Sectt.)	Nil	Nil	Nil	Nil	Nil	Nil
23.	Social Welfare (Sectt.)	Nil	Nil	Nil	Nil	Nil	Nil
24.	District Council Affairs	Nil	Nil	Nil	Nil	Nil	Nil
25.	School Education (Sectt.)	Nil	Nil	Nil	Nil	Nil	Nil

ANNEXURE – VI (continued)

YEAR – 2012 – 2013. Implementation of the provision of Section 18 & 20 of RTI Act 2005

(Compiled as per report received from public authority during the reported year)

Sl. No.	Public Authority	Section 18			Section 20		
		No. of compla- - ints institute- ed before the MSIC	No. of compla- - ints dispos- - ed off by MSIC	How many decisi- - ons of MSIC has been comp- - lied	In how many cases the MSIC has issued imposit- - ion of penalty	No. of compla- - int institut- - ed before the MSIC	No. of compla- -ints dispos - - ed off by MSIC
26.	Sports & YS (Dte.)	Nil	Nil	Nil	Nil	Nil	Nil
27.	P & E (Sectt.)	Nil	Nil	Nil	Nil	Nil	Nil
28.	LE &IT (Dte.)	Nil	Nil	Nil	Nil	Nil	Nil
29.	Tourism (Dte.)	Nil	Nil	Nil	Nil	Nil	Nil
30.	ZIDCO	Nil	Nil	Nil	Nil	Nil	Nil
31.	MSCU	Nil	Nil	Nil	Nil	Nil	Nil
32.	Art & Culture (Dte.)	Nil	Nil	Nil	Nil	Nil	Nil
33.	LAD (Dte.)	Nil	Nil	Nil	Nil	Nil	Nil
34.	FCS & CA (Dte.)	Nil	Nil	Nil	Nil	Nil	Nil
35.	DAO, Champhai	Nil	Nil	Nil	Nil	Nil	Nil
36.	Civil Supply Office, Lawngtlai	Nil	Nil	Nil	Nil	Nil	Nil
37.	BDO, Sangau RD Block	Nil	Nil	Nil	Nil	Nil	Nil
38.	MKIVB	Nil	Nil	Nil	Nil	Nil	Nil

ANNEXURE – VI (continued)

YEAR – 2012 – 2013. Implementation of the provision of Section 18 & 20 of RTI Act 2005

(Compiled as per report received from public authority during the reported year)

Sl. No.	Public Authority	Section 18			Section 20		
		No. of compla- - ints institute- ed before the MSIC	No. of compla- - ints dispos- - ed off by MSIC	How many decisi- - ons of MSIC has been comp- - lied	In how many cases the MSIC has issued imposit- - ion of penalty	No. of compla- - int institut- - ed before the MSIC	No. of compla- -ints dispos - - ed off by MSIC
39.	Prisons (Dte.)	Nil	Nil	Nil	Nil	Nil	Nil
40.	MIFCO	Nil	Nil	Nil	Nil	Nil	Nil
41.	AH & Vety (Dte)	Nil	Nil	Nil	Nil	Nil	Nil
42.	Transport (Sectt)	Nil	Nil	Nil	Nil	Nil	Nil
43.	Commr. Excise &Narco	1	1	1	Nil	Nil	Nil
44.	Legal Metrology	Nil	Nil	Nil	Nil	Nil	Nil
45.	MADC	Nil	Nil	Nil	Nil	Nil	Nil
46.	CADC	1	1	1	Nil	Nil	Nil
47.	I&PR (Sectt.)	Nil	Nil	Nil	Nil	Nil	Nil
48.	Forensic Science Laboratory (Dte.)	Nil	Nil	Nil	Nil	Nil	Nil
49.	GAD Aviation Wing	Nil	Nil	Nil	Nil	Nil	Nil
50.	Law & Judicial	Nil	Nil	Nil	Nil	Nil	Nil

ANNEXURE – VI (continued)

YEAR – 2012 – 2013. Implementation of the provision of Section 18 & 20 of RTI Act 2005

(Compiled as per report received from public authority during the reported year)

Sl. No.	Public Authority	Section 18			Section 20		
		No. of compla- - ints institute- ed before the MSIC	No. of compla- - ints dispos- - ed off by MSIC	How many decisi- - ons of MSIC has been comp- - lied	In how many cases the MSIC has issued imposit- - ion of penalty	No. of compla- - int institut- - ed before the MSIC	No. of compla- -ints dispos - - ed off by MSIC
51.	LADC	Nil	Nil	Nil	Nil	Nil	Nil
52.	PCCF	Nil	Nil	Nil	Nil	Nil	Nil
53.	I&PR (Dte.)	Nil	Nil	Nil	Nil	Nil	Nil
54.	Agriculture, C H (Dte)	Nil	Nil	Nil	Nil	Nil	Nil
55.	I&CT (Dte)	Nil	Nil	Nil	Nil	Nil	Nil
56.	CE, PWD, Roads	Nil	Nil	Nil	Nil	Nil	Nil
57.	Social Welfare (Dte)	Nil	Nil	Nil	Nil	Nil	Nil
58.	D.C., Serchhip	Nil	Nil	Nil	Nil	Nil	Nil
59.	R.D. (Dte)	Nil	Nil	Nil	Nil	Nil	Nil
60.	Gauhati High Court, Azl.	Nil	Nil	Nil	Nil	Nil	Nil
61.	Agriculture (R&E)(Dte)	Nil	Nil	Nil	Nil	Nil	Nil
62.	SCERT (Dte)	Nil	Nil	Nil	Nil	Nil	Nil
63.	Nationall Highway Div-I	Nil	Nil	Nil	Nil	Nil	Nil

ANNEXURE – VI (continued)

YEAR – 2012 – 2013. Implementation of the provision of Section 18 & 20 of RTI Act 2005

(Compiled as per report received from public authority during the reported year)

Sl. No.	Public Authority	Section 18			Section 20		
		No. of compla- - ints institute- ed before the MSIC	No. of compla- - ints dispos- - ed off by MSIC	How many decisi- - ons of MSIC has been comp- - lied	In how many cases the MSIC has issued imposit- - ion of penalty	No. of compla- - int institut- - ed before the MSIC	No. of compla- -ints dispos - - ed off by MSIC
64.	S.E. PWD Multi-Modal	Nil	Nil	Nil	Nil	Nil	Nil
65.	Minor Irrigation (Sectt)	Nil	Nil	Nil	Nil	Nil	Nil
66.	E.E., PWD, Tlabung Divn.	Nil	Nil	Nil	Nil	Nil	Nil
67.	Sainik Welfare & Resettlement	Nil	Nil	Nil	Nil	Nil	Nil
68.	E.E., PWD, N.H. Divn-II	Nil	Nil	Nil	Nil	Nil	Nil
69.	S.E., PWD, N.H. Circle-II	Nil	Nil	Nil	Nil	Nil	Nil
70.	DP&AR (GSW)	Nil	Nil	Nil	Nil	Nil	Nil
71.	Hosp & Med. Education (Dte)	Nil	Nil	Nil	Nil	Nil	Nil
72.	MBSE	Nil	Nil	Nil	Nil	Nil	Nil
73.	Planning & Prog. Implementation	Nil	Nil	Nil	Nil	Nil	Nil
74.	Fire & Emergency Services	Nil	Nil	Nil	Nil	Nil	Nil
75.	DC, Champhai	Nil	Nil	Nil	Nil	Nil	Nil

ANNEXURE – VI (continued)

YEAR – 2012 – 2013. Implementation of the provision of Section 18 & 20 of RTI Act 2005

(Compiled as per report received from public authority during the reported year)

Sl. No.	Public Authority	Section 18			Section 20		
		No. of compla- - ints institute- ed before the MSIC	No. of compla- - ints dispos- - ed off by MSIC	How many decisi- - ons of MSIC has been comp- - lied	In how many cases the MSIC has issued imposit- - ion of penalty	No. of compla- - int institut- - ed before the MSIC	No. of compla- -ints dispos - - ed off by MSIC
76.	Anti Corruption Bureau	Nil	Nil	Nil	Nil	Nil	Nil
77.	ZENICS	Nil	Nil	Nil	Nil	Nil	Nil
78.	Horticulture (Sectt)	Nil	Nil	Nil	Nil	Nil	Nil
79.	Transport (Dte)	Nil	Nil	Nil	Nil	Nil	Nil
80.	Police	Nil	Nil	Nil	Nil	Nil	Nil
81.	LR & S, Aizawl Dist	Nil	Nil	Nil	Nil	Nil	Nil
82.	LR & S, Lunglei Dist	Nil	Nil	Nil	Nil	Nil	Nil
83.	LR & S, Kolasib Dist	Nil	Nil	Nil	Nil	Nil	Nil
84.	LR & S, Champhai Dist	Nil	Nil	Nil	Nil	Nil	Nil
85.	LR & S, Serchhip Dist	Nil	Nil	Nil	Nil	Nil	Nil
86.	LR & S, Mamit Dist	Nil	Nil	Nil	Nil	Nil	Nil
87.	LR & S (Dte)	Nil	Nil	Nil	Nil	Nil	Nil
88.	Art & Culture (Sectt)	Nil	Nil	Nil	Nil	Nil	Nil

ANNEXURE – VI (continued)

YEAR – 2012 – 2013. Implementation of the provision of Section 18 & 20 of RTI Act 2005

(Compiled as per report received from public authority during the reported year)

Sl. No.	Public Authority	Section 18			Section 20		
		No. of compla- - ints institute- ed before the MSIC	No. of compla- - ints dispos- - ed off by MSIC	How many decisi- - ons of MSIC has been comp- - lied	In how many cases the MSIC has issued imposit- - ion of penalty	No. of compla- - int institut- - ed before the MSIC	No. of compla- -ints dispos - - ed off by MSIC
89.	Accounts & Treasuries	Nil	Nil	Nil	Nil	Nil	Nil
90.	Registrar of Co-op Societies	Nil	Nil	Nil	Nil	Nil	Nil
91.	E in C, PWD	Nil	Nil	Nil	Nil	Nil	Nil
92.	CE, PWD Buildings	Nil	Nil	Nil	Nil	Nil	Nil
93.	PWD, Project Circle	Nil	Nil	Nil	Nil	Nil	Nil
94.	PWD, Building Circle	Nil	Nil	Nil	Nil	Nil	Nil
95.	EE, PWD, Project Div I	Nil	Nil	Nil	Nil	Nil	Nil
96.	PWD, Project Div II	Nil	Nil	Nil	Nil	Nil	Nil
97.	PWD, Project Div III	Nil	Nil	Nil	Nil	Nil	Nil
98.	PWD, Building Div Lunglei	Nil	Nil	Nil	Nil	Nil	Nil
99.	EE, PWD, Aizawl Bldg. Div.	Nil	Nil	Nil	Nil	Nil	Nil
100.	PWD, Aizawl Road South Div.	Nil	Nil	Nil	Nil	Nil	Nil

ANNEXURE – VI (continued)

YEAR – 2012 – 2013. Implementation of the provision of Section 18 & 20 of RTI Act 2005

(Compiled as per report received from public authority during the reported year)

Sl. No.	Public Authority	Section 18			Section 20		
		No. of compla- - ints institute- ed before the MSIC	No. of compla- - ints dispos- - ed off by MSIC	How many decisi- - ons of MSIC has been comp- - lied	In how many cases the MSIC has issued imposit- - ion of penalty	No. of compla- - int institut- - ed before the MSIC	No. of compla- -ints dispos - - ed off by MSIC
101.	EE, PWD, Aizawl Road North Div.	Nil	Nil	Nil	Nil	Nil	Nil
102.	Planning (Sectt)	Nil	Nil	Nil	Nil	Nil	Nil
103.	PHE	Nil	Nil	Nil	Nil	Nil	Nil
104.	Inst. Fin & State Lottery (Dte)	Nil	Nil	Nil	Nil	Nil	Nil
105.	DM & R (Sectt)	Nil	Nil	Nil	Nil	Nil	Nil
106.	Fisheries (Dte)	Nil	Nil	Nil	Nil	Nil	Nil
107.	UD & PA	Nil	Nil	Nil	Nil	Nil	Nil
108.	Industries (Dte)	Nil	Nil	Nil	Nil	Nil	Nil
109.	DIC , Saiha	Nil	Nil	Nil	Nil	Nil	Nil
110.	DIC, Lunglei	Nil	Nil	Nil	Nil	Nil	Nil

ANNEXURE – VI (continued)

YEAR – 2012 – 2013. Implementation of the provision of Section 18 & 20 of RTI Act 2005

(Compiled as per report received from public authority during the reported year)

Sl. No.	Public Authority	Section 18			Section 20		
		No. of compla- - ints institute- ed before the MSIC	No. of compla- - ints dispos- - ed off by MSIC	How many decisi- - ons of MSIC has been comp- - lied	In how many cases the MSIC has issued imposit- - ion of penalty	No. of compla- - int institut- - ed before the MSIC	No. of compla- -ints dispos - - ed off by MSIC
111.	DIC, Aizawl	Nil	Nil	Nil	Nil	Nil	Nil
112.	Geology & Min. Resources (Dte)	Nil	Nil	Nil	Nil	Nil	Nil
113.	ZOHANDCO	Nil	Nil	Nil	Nil	Nil	Nil
	Total	2	2	2	Nil	Nil	Nil

ANNEXURE - VII

YEAR – 2012 – 2013. Implementation of the provision of Section 19 of RTI Act 2005

(Compiled as per report received from public authority during the reported year)

Sl. No	Public Authority	How many appea- ls have been instit- -uted before the DAA again- - st actionin- action of the SPIO	No. of 1st appeal decided by DAA within a period of 45 days from the date of filling the 1st appeal	Nos. of 1st app- -eal reje- cted	Nos. of 1st app- -eal allo- - wed	Nos. of 2nd appeal prefer- - ed against 1st Appell- - ate Author- - ity before MSIC	Nos. of 2nd appeal decided by MSIC	Nos. of appeals admit- - ed by MSIC	In how many cases the Com - - missi- - on made recom- mend- - ation and action taken thereof
1.	DC, Kolasib	Nil	Nil	Nil	Nil	Nil	Nil	Nil	Nil
2.	DC, Mamit	Nil	Nil	Nil	Nil	Nil	Nil	Nil	Nil
3.	DC, Lawngtlai	Nil	Nil	Nil	Nil	Nil	Nil	Nil	Nil
4.	DC, Lunglei	Nil	Nil	Nil	Nil	Nil	Nil	Nil	Nil
5.	DM&R (Dte.)	Nil	Nil	Nil	Nil	Nil	Nil	Nil	Nil
6.	Health Services (Dte.)	Nil	Nil	Nil	Nil	Nil	Nil	Nil	Nil
7.	H &TE (Dte.)	Nil	Nil	Nil	Nil	Nil	Nil	Nil	Nil
8.	S &WC (Dte.)	Nil	Nil	Nil	Nil	Nil	Nil	Nil	Nil

ANNEXURE – VII (continued)

YEAR – 2012 – 2013. Implementation of the provision of Section 19 of RTI Act 2005

(Compiled as per report received from public authority during the reported year)

Sl. No	Public Authority	How many appea-ls have been instit- -uted before the DAA again- -st action in-action of the SPIO	No. of 1st appeal decided by DAA within a period of 45 days from the date of filling the 1st appeal	Nos. of 1st app- -eal reje- cted	Nos. of 1st app- -eal allo- - wed	Nos. of 2nd appeal prefer- - ed against 1st Appell- - ate Author- - ity before MSIC	Nos. of 2nd appeal decided by MSIC	Nos. of appeals admit- - ed by MSIC	In how many cases the Com - - missi- - on made recom- mend- - ation and action taken thereof
9.	Trade & Commerce (Dte.)	Nil	Nil	Nil	Nil	Nil	Nil	Nil	Nil
10.	ATI	Nil	Nil	Nil	Nil	Nil	Nil	Nil	Nil
11.	Commr. Of Taxes	Nil	Nil	Nil	Nil	Nil	Nil	Nil	Nil
12.	Mizoram Home Guards	Nil	Nil	Nil	Nil	Nil	Nil	Nil	Nil
13.	CE, PWD (Highway)	Nil	Nil	Nil	Nil	Nil	Nil	Nil	Nil
14.	MPSC	Nil	Nil	Nil	Nil	Nil	Nil	Nil	Nil

ANNEXURE – VII (continued)

YEAR – 2012 – 2013. Implementation of the provision of Section 19 of RTI Act 2005

(Compiled as per report received from public authority during the reported year)

Sl. No	Public Authority	How many appea- ls have been instit- - uted before the DAA again- -st action in- action of the SPIO	No. of 1st appeal decided by DAA within a period of 45 days from the date of filling the 1st appeal	Nos. of 1st app- -eal reje- cted	Nos. of 1st app- -eal allo- -wed	Nos. of 2nd appeal prefer- - ed against 1st Appell- - ate Author- - ity before MSIC	Nos. of 2nd appeal decided by MSIC	Nos. of appeals admit- - ed by MSIC	In how many cases the Com - - missi- - on made recom- mend- - ation and action taken thereof
15.	Trade & Commerce (Sectt.)	Nil	Nil	Nil	Nil	Nil	Nil	Nil	Nil
16.	Vigilance	Nil	Nil	Nil	Nil	Nil	Nil	Nil	Nil
17.	P & S (Sectt.)	Nil	Nil	Nil	Nil	Nil	Nil	Nil	Nil
18.	Fisheries (Sectt.)	Nil	Nil	Nil	Nil	Nil	Nil	Nil	Nil
19.	PWD (Sectt.)	Nil	Nil	Nil	Nil	Nil	Nil	Nil	Nil
20.	LR &S	Nil	Nil	Nil	Nil	Nil	Nil	Nil	Nil
21.	FCS & CA (Sectt.)	Nil	Nil	Nil	Nil	Nil	Nil	Nil	Nil
22.	S & WC (Sectt.)	Nil	Nil	Nil	Nil	Nil	Nil	Nil	Nil

ANNEXURE – VII (continued)

YEAR – 2012 – 2013. Implementation of the provision of Section 19 of RTI Act 2005

(Compiled as per report received from public authority during the reported year)

Sl. No	Public Authority	How many appea- ls have been instit- - uted before the DAA again- -st action in- action of the SPIO	No. of 1st appeal decided by DAA within a period of 45 days from the date of filling the 1st appeal	Nos. of 1st app- -eal reje- cted	Nos. of 1st app- -eal allo- - wed	Nos. of 2nd appeal prefer- - ed against 1st Appell- - ate Author- - ity before MSIC	Nos. of 2nd appeal decided by MSIC	Nos. of appeals admit- - ed by MSIC	In how many cases the Com - - missi- - on made recom- mend- - ation and action taken thereof
23.	Social Welfare (Sectt.)	Nil	Nil	Nil	Nil	Nil	Nil	Nil	Nil
24.	District Council Affairs	Nil	Nil	Nil	Nil	Nil	Nil	Nil	Nil
25.	School Education (Sectt.)	Nil	Nil	Nil	Nil	Nil	Nil	Nil	Nil
26.	Sports & YS (Dte.)	Nil	Nil	Nil	Nil	Nil	Nil	Nil	Nil
27.	P & E (Sectt.)	1	1	Nil	1	Nil	Nil	Nil	Nil
28.	LE &IT (Dte.)	Nil	Nil	Nil	Nil	Nil	Nil	Nil	Nil

ANNEXURE – VII (continued)

YEAR – 2012 – 2013. Implementation of the provision of Section 19 of RTI Act 2005

(Compiled as per report received from public authority during the reported year)

Sl. No	Public Authority	How many appea-ls have been instit- - uted before the DAA again--st action in-action of the SPIO	No. of 1st appeal decided by DAA within a period of 45 days from the date of filling the 1st appeal	Nos. of 1st app--eal reje-cted	Nos. of 1st app--eal allo--wed	Nos. of 2nd appeal prefer- - ed against 1st Appell- - ate Author- - ity before MSIC	Nos. of 2nd appeal decided by MSIC	Nos. of appeals admit- - ed by MSIC	In how many cases the Com - - missi- - on made recom-mend- - ation and action taken thereof
29.	Tourism (Dte.)	Nil	Nil	Nil	Nil	Nil	Nil	Nil	Nil
30.	ZIDCO	Nil	Nil	Nil	Nil	Nil	Nil	Nil	Nil
31.	MSCU	Nil	Nil	Nil	Nil	Nil	Nil	Nil	Nil
32.	Art & Culture (Dte.)	Nil	Nil	Nil	Nil	Nil	Nil	Nil	Nil
33.	LAD (Dte.)	Nil	Nil	Nil	Nil	Nil	Nil	Nil	Nil
34.	FCS & CA (Dte.)	Nil	Nil	Nil	Nil	Nil	Nil	Nil	Nil
35.	DAO, Champhai	Nil	Nil	Nil	Nil	Nil	Nil	Nil	Nil

ANNEXURE – VII (continued)

YEAR – 2012 – 2013. Implementation of the provision of Section 19 of RTI Act 2005

(Compiled as per report received from public authority during the reported year)

Sl. No	Public Authority	How many appea- ls have been instit- - uted before the DAA again- -st action in- action of the SPIO	No. of 1st appeal decided by DAA within a period of 45 days from the date of filling the 1st appeal	Nos. of 1st app- -eal reje- cted	Nos. of 1st app- -eal allo- - wed	Nos. of 2nd appeal prefer- - ed against 1st Appell- - ate Author- - ity before MSIC	Nos. of 2nd appeal decided by MSIC	Nos. of appeals admit- - ed by MSIC	In how many cases the Com - - missi- - on made recom- mend- - ation and action taken thereof
36.	Civil Supply Office, Lawngtlai	Nil	Nil	Nil	Nil	Nil	Nil	Nil	Nil
37.	BDO, Sangau RD Block	Nil	Nil	Nil	Nil	Nil	Nil	Nil	Nil
38.	MKIVB	Nil	Nil	Nil	Nil	Nil	Nil	Nil	Nil
39.	Prisons (Dte.)	Nil	Nil	Nil	Nil	Nil	Nil	Nil	Nil
40.	MIFCO	Nil	Nil	Nil	Nil	Nil	Nil	Nil	Nil
41.	AH & Vety (Dte)	Nil	Nil	Nil	Nil	Nil	Nil	Nil	Nil

ANNEXURE – VII (continued)

YEAR – 2012 – 2013. Implementation of the provision of Section 19 of RTI Act 2005

(Compiled as per report received from public authority during the reported year)

Sl. No	Public Authority	How many appea- ls have been instit- - uted before the DAA again- -st action in- action of the SPIO	No. of 1st appeal decided by DAA within a period of 45 days from the date of filling the 1st appeal	Nos. of 1st app- -eal reje- cted	Nos. of 1st app- -eal allo- - wed	Nos. of 2nd appeal prefer- - ed against 1st Appell- - ate Author- - ity before MSIC	Nos. of 2nd appeal decided by MSIC	Nos. of appeals admit- - ed by MSIC	In how many cases the Com - - missi- - on made recom- mend- - ation and action taken thereof
42.	Transport (Sectt)	Nil	Nil	Nil	Nil	Nil	Nil	Nil	Nil
43.	Commr. Excise & Narco	1	1	1	1	Nil	Nil	1	1
44.	Legal Metrology	Nil	Nil	Nil	Nil	Nil	Nil	Nil	Nil
45.	MADC	Nil	Nil	Nil	Nil	Nil	Nil	Nil	Nil
49.	GAD Aviation Wing	Nil	Nil	Nil	15	Nil	Nil	Nil	Nil
50.	Law & Judicial	Nil	Nil	Nil	Nil	Nil	Nil	Nil	Nil
51.	LADC	Nil	Nil	Nil	Nil	Nil	Nil	Nil	Nil
52.	PCCF	Nil	Nil	Nil	Nil	Nil	Nil	Nil	Nil

ANNEXURE – VII (continued)

YEAR – 2012 – 2013. Implementation of the provision of Section 19 of RTI Act 2005

(Compiled as per report received from public authority during the reported year)

Sl. No	Public Authority	How many appea- ls have been instit- - uted before the DAA again- -st action in- action of the SPIO	No. of 1st appeal decided by DAA within a period of 45 days from the date of filling the 1st appeal	Nos. of 1st app- -eal reje- cted	Nos. of 1st app- -eal allo- -wed	Nos. of 2nd appeal prefer- - ed against 1st Appell- - ate Author- - ity before MSIC	Nos. of 2nd appeal decided by MSIC	Nos. of appeals admit- - ed by MSIC	In how many cases the Com - - missi- - on made recom- mend- - ation and action taken thereof
53.	I&PR (Dte.)	Nil	Nil	Nil	Nil	Nil	Nil	Nil	Nil
54.	Agriculture (Dte) Crop Husbandry	Nil	Nil	Nil	Nil	Nil	Nil	Nil	Nil
55.	I&CT (Dte)	Nil	Nil	Nil	Nil	Nil	Nil	Nil	Nil
56.	CE, PWD, Roads	Nil	Nil	Nil	Nil	Nil	Nil	Nil	Nil
57.	S.W. (Dte)	Nil	Nil	Nil	Nil	Nil	Nil	Nil	Nil
58.	D.C., Serchhip	Nil	Nil	Nil	Nil	Nil	Nil	Nil	Nil
59.	R.D. (Dte)	Nil	Nil	Nil	Nil	Nil	Nil	Nil	Nil
60.	Gauhati H/C Azl	Nil	Nil	Nil	Nil	Nil	Nil	Nil	Nil

ANNEXURE – VII (continued)

YEAR – 2012 – 2013. Implementation of the provision of Section 19 of RTI Act 2005

(Compiled as per report received from public authority during the reported year)

Sl. No	Public Authority	How many appea- ls have been instit- - uted before the DAA again- -st action in- action of the SPIO	No. of 1st appeal decided by DAA within a period of 45 days from the date of filling the 1st appeal	Nos. of 1st app- -eal reje- cted	Nos. of 1st app- -eal allo- - wed	Nos. of 2nd appeal prefer- - ed against 1st Appell- - ate Author- - ity before MSIC	Nos. of 2nd appeal decided by MSIC	Nos. of appeals admit- - ed by MSIC	In how many cases the Com - - missi- - on made recom- mend- - ation and action taken thereof
61.	Agri (R&E)(Dte)	Nil	Nil	Nil	Nil	Nil	Nil	Nil	Nil
62.	SCERT (Dte)	Nil	Nil	Nil	Nil	Nil	Nil	Nil	Nil
63.	N.H. Div-I, PWD	Nil	Nil	Nil	Nil	Nil	Nil	Nil	Nil
64.	S.E, PWD, Multi-Modal Pr. Circle	Nil	Nil	Nil	Nil	Nil	Nil	Nil	Nil
65.	Minor Irrigation (Sectt)	Nil	Nil	Nil	Nil	Nil	Nil	Nil	Nil
66.	E.E., PWD Tlabung Divn.	Nil	Nil	Nil	Nil	Nil	Nil	Nil	Nil
67.	Sainik Welfare & Resettlement	Nil	Nil	Nil	Nil	Nil	Nil	Nil	Nil

ANNEXURE – VII (continued)

YEAR – 2012 – 2013. Implementation of the provision of Section 19 of RTI Act 2005

(Compiled as per report received from public authority during the reported year)

Sl. No	Public Authority	How many appea- ls have been instit- - uted before the DAA again- -st action in- action of the SPIO	No. of 1st appeal decided by DAA within a period of 45 days from the date of filling the 1st appeal	Nos. of 1st app- -eal reje- cted	Nos. of 1st app- -eal allo- - wed	Nos. of 2nd appeal prefer- - ed against 1st Appell- - ate Author- - ity before MSIC	Nos. of 2nd appeal decided by MSIC	Nos. of appeals admit- - ed by MSIC	In how many cases the Com - - missi- - on made recom- mend- - ation and action taken thereof
68.	E.E, PWD, NH-II	Nil	Nil	Nil	Nil	Nil	Nil	Nil	Nil
69.	S.E., PWD, N.H. Circle-II	Nil	Nil	Nil	Nil	Nil	Nil	Nil	Nil
70.	DP&AR (GSW)	Nil	Nil	Nil	Nil	Nil	Nil	Nil	Nil
71.	Hosp & Med. Education (Dte)	Nil	Nil	Nil	Nil	Nil	Nil	Nil	Nil
72.	MBSE	Nil	Nil	Nil	Nil	Nil	Nil	Nil	Nil
73.	Planning & Prog. Implementation	Nil	Nil	Nil	Nil	Nil	Nil	Nil	Nil
74.	Fire & Emergency Services	Nil	Nil	Nil	Nil	Nil	Nil	Nil	Nil

ANNEXURE – VII (continued)

YEAR – 2012 – 2013. Implementation of the provision of Section 19 of RTI Act 2005

(Compiled as per report received from public authority during the reported year)

Sl. No	Public Authority	How many appea- ls have been instit- - uted before the DAA again- -st action in- action of the SPIO	No. of 1st appeal decided by DAA within a period of 45 days from the date of filling the 1st appeal	Nos. of 1st app- -eal reje- cted	Nos. of 1st app- -eal allo- - wed	Nos. of 2nd appeal prefer- - ed against 1st Appell- - ate Author- - ity before MSIC	Nos. of 2nd appeal decided by MSIC	Nos. of appeals admit- - ed by MSIC	In how many cases the Com - - missi- - on made recom- mend- - ation and action taken thereof
75.	DC, Champhai	Nil	Nil	Nil	Nil	Nil	Nil	Nil	Nil
76.	Anti Corruption Bureau	Nil	Nil	Nil	Nil	Nil	Nil	Nil	Nil
77.	ZENICS	Nil	Nil	Nil	Nil	Nil	Nil	Nil	Nil
78.	Horticulture (Sectt)	Nil	Nil	Nil	Nil	Nil	Nil	Nil	Nil
79.	Transport (Dte)	Nil	Nil	Nil	Nil	Nil	Nil	Nil	Nil
80.	Police	Nil	Nil	Nil	Nil	Nil	Nil	Nil	Nil
81.	LR & S, Aizawl Dist	Nil	Nil	Nil	Nil	Nil	Nil	Nil	Nil
82.	LR & S, Lunglei Dist	Nil	Nil	Nil	Nil	Nil	Nil	Nil	Nil

ANNEXURE – VII (continued)

YEAR – 2012 – 2013. Implementation of the provision of Section 19 of RTI Act 2005

(Compiled as per report received from public authority during the reported year)

Sl. No	Public Authority	How many appea- ls have been instit- - uted before the DAA again- -st action in- action of the SPIO	No. of 1st appeal decided by DAA within a period of 45 days from the date of filling the 1st appeal	Nos. of 1st app- -eal reje- cted	Nos. of 1st app- -eal allo- - wed	Nos. of 2nd appeal prefer- - ed against 1st Appell- - ate Author- - ity before MSIC	Nos. of 2nd appeal decided by MSIC	Nos. of appeals admit- - ed by MSIC	In how many cases the Com - - missi- - on made recom- mend- - ation and action taken thereof
83.	LR & S, Kolasib Dist	Nil	Nil	Nil	Nil	Nil	Nil	Nil	Nil
84.	LR & S, Champhai Dist	Nil	Nil	Nil	Nil	Nil	Nil	Nil	Nil
85.	LR & S, Serchhip Dist	Nil	Nil	Nil	Nil	Nil	Nil	Nil	Nil
86.	LR & S, Mamit Dist	Nil	Nil	Nil	Nil	Nil	Nil	Nil	Nil
87.	LR & S (Dte)	Nil	Nil	Nil	Nil	Nil	Nil	Nil	Nil
88.	Art & Culture (Sectt)	Nil	Nil	Nil	Nil	Nil	Nil	Nil	Nil

ANNEXURE – VII (continued)

YEAR – 2012 – 2013. Implementation of the provision of Section 19 of RTI Act 2005

(Compiled as per report received from public authority during the reported year)

Sl. No	Public Authority	How many appea- ls have been instit- - uted before the DAA again- -st action in- action of the SPIO	No. of 1st appeal decided by DAA within a period of 45 days from the date of filling the 1st appeal	Nos. of 1st app- -eal reje- cted	Nos. of 1st app- -eal allo- - wed	Nos. of 2nd appeal prefer- - ed against 1st Appell- - ate Author- - ity before MSIC	Nos. of 2nd appeal decided by MSIC	Nos. of appeals admit- - ed by MSIC	In how many cases the Com - - missi- - on made recom- mend- - ation and action taken thereof
89.	Accounts & Treasuries	Nil	Nil	Nil	Nil	Nil	Nil	Nil	Nil
90.	Registrar of Co-op Societies	Nil	Nil	Nil	Nil	Nil	Nil	Nil	Nil
91.	E in C, PWD	Nil	Nil	Nil	Nil	Nil	Nil	Nil	Nil
92.	CE, PWD Buildings	Nil	Nil	Nil	Nil	Nil	Nil	Nil	Nil
93.	PWD, Project Circle	Nil	Nil	Nil	Nil	Nil	Nil	Nil	Nil
94.	PWD, Building Circle	Nil	Nil	Nil	Nil	Nil	Nil	Nil	Nil

ANNEXURE – VII (continued)

YEAR – 2012 – 2013. Implementation of the provision of Section 19 of RTI Act 2005

(Compiled as per report received from public authority during the reported year)

Sl. No	Public Authority	How many appea- ls have been instit- - uted before the DAA again- -st action in- action of the SPIO	No. of 1st appeal decided by DAA within a period of 45 days from the date of filling the 1st appeal	Nos. of 1st app- -eal reje- cted	Nos. of 1st app- -eal allo- - wed	Nos. of 2nd appeal prefer- - ed against 1st Appell- - ate Author- - ity before MSIC	Nos. of 2nd appeal decided by MSIC	Nos. of appeals admit- - ed by MSIC	In how many cases the Com - - missi- - on made recom- mend- - ation and action taken thereof
95.	EE, PWD, Project Div I	Nil	Nil	Nil	Nil	Nil	Nil	Nil	Nil
96.	PWD, Project Div II	Nil	Nil	Nil	Nil	Nil	Nil	Nil	Nil
97.	PWD, Project Div III	Nil	Nil	Nil	Nil	Nil	Nil	Nil	Nil
98.	PWD, Building Div Lunglei	Nil	Nil	Nil	Nil	Nil	Nil	Nil	Nil
99.	EE, PWD, Aizawl Bldg. Div	Nil	Nil	Nil	Nil	Nil	Nil	Nil	Nil
100.	PWD, Aizawl Road South Div	Nil	Nil	Nil	Nil	Nil	Nil	Nil	Nil

ANNEXURE – VII (continued)

YEAR – 2012 – 2013. Implementation of the provision of Section 19 of RTI Act 2005

(Compiled as per report received from public authority during the reported year)

Sl. No	Public Authority	How many appea- ls have been instit- - uted before the DAA again- -st action in- action of the SPIO	No. of 1st appeal decided by DAA within a period of 45 days from the date of filling the 1st appeal	Nos. of 1st app- -eal reje- cted	Nos. of 1st app- -eal allo- - wed	Nos. of 2nd appeal prefer- - ed against 1st Appell- - ate Author- - ity before MSIC	Nos. of 2nd appeal decided by MSIC	Nos. of appeals admit- - ed by MSIC	In how many cases the Com - - missi- - on made recom- mend- - ation and action taken thereof
101.	EE, PWD, Aizawl Road North Div	Nil	Nil	Nil	Nil	Nil	Nil	Nil	Nil
102.	Planning (Sectt)	Nil	Nil	Nil	Nil	Nil	Nil	Nil	Nil
103.	PHE	Nil	Nil	Nil	Nil	Nil	Nil	Nil	Nil
104.	Inst. Fin & State Lottery (Dte)	Nil	Nil	Nil	Nil	Nil	Nil	Nil	Nil
105.	DM & R (Sectt)	Nil	Nil	Nil	Nil	Nil	Nil	Nil	Nil
106.	Fisheries (Dte)	Nil	Nil	Nil	Nil	Nil	Nil	Nil	Nil
107.	UD & PA	Nil	Nil	Nil	Nil	Nil	Nil	Nil	Nil
108.	Industries (Dte)	Nil	Nil	Nil	Nil	Nil	Nil	Nil	Nil

ANNEXURE – VII (continued)

YEAR – 2012 – 2013. Implementation of the provision of Section 19 of RTI Act 2005

(Compiled as per report received from public authority during the reported year)

Sl. No	Public Authority	How many appea- ls have been instit- - uted before the DAA again- -st action in- action of the SPIO	No. of 1st appeal decided by DAA within a period of 45 days from the date of filling the 1st appeal	Nos. of 1st app- -eal reje- cted	Nos. of 1st app- -eal allo- - wed	Nos. of 2nd appeal prefer- - ed against 1st Appell- - ate Author- - ity before MSIC	Nos. of 2nd appeal decided by MSIC	Nos. of appeals admit- - ed by MSIC	In how many cases the Com - -missi- - on made recom- mend- - ation and action taken thereof
109.	DIC , Saiha	Nil	Nil	Nil	Nil	Nil	Nil	Nil	Nil
110.	DIC, Lunglei	Nil	Nil	Nil	Nil	Nil	Nil	Nil	Nil
111.	DIC, Aizawl	Nil	Nil	Nil	Nil	Nil	Nil	Nil	Nil
112.	Geology & Min. Resources (Dte)	Nil	Nil	Nil	Nil	Nil	Nil	Nil	Nil
113.	ZOHANDCO	Nil	Nil	Nil	Nil	Nil	Nil	Nil	Nil
	Total	2	2	1	17	Nil	Nil	1	1